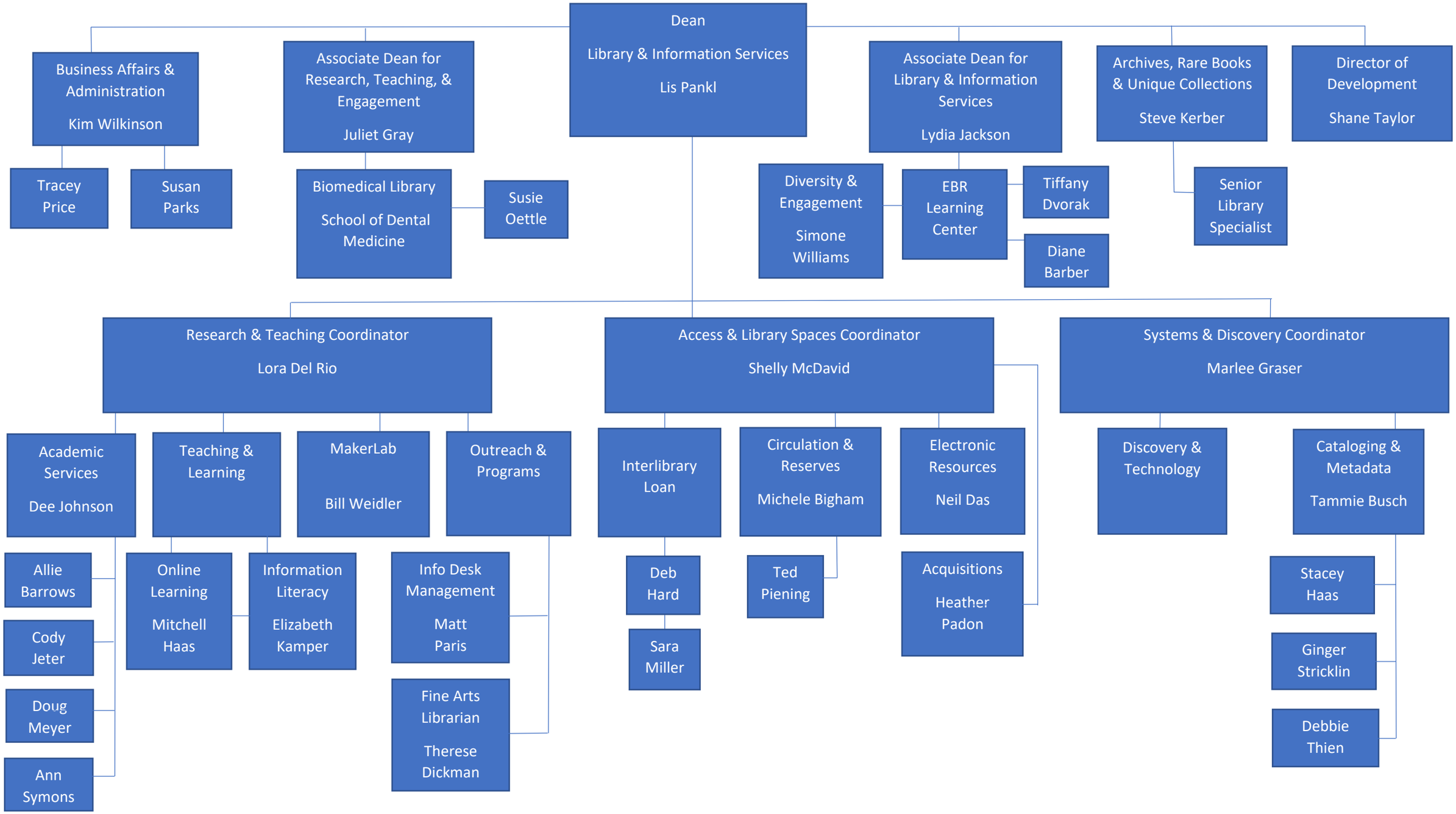

Library & Information Services – Transitional Organizational Chart -- Southern Illinois University Edwardsville – 6/9/21