

Please give!

Your Charitable Giving Campaign



SECA

State and University Employees
Combined Appeal

2010

September 1 through October 27

Thanks to You...

Visit the SECA website at www.secaillinois.org

SECA

State and University Employees
Combined Appeal



The State and University Employees Advisory Board (SECA) is proud to announce the 2010 Annual campaign. Since 1983, SECA has generated funds to help those in need in our communities, nation and around the world. Please join us this year in supporting your annual campaign.

MISSION

We present opportunities for those involved in state service to contribute their financial support, time, talents, and knowledge to the community at large.

We endeavor to enhance the quality of life as we invest in service communities.

We provide a singular, ethical and secure manner in which individuals can donate to the charitable causes of their choice.

TABLE OF CONTENTS

| | |
|---|-----|
| Benefits of Payroll Deduction | 2 |
| Giving Guides | 2 |
| Index of Charitable Organizations | 100 |
| Index of United Way County Organizations | 107 |
| Letter from the SECA Advisory Board and Charity Representatives | 108 |
| Joining the SECA Leadership Giving Circle | 109 |
| Sample Pledge Form | 110 |
| Benefits of Payroll Deduction | 111 |
| Giving Guides | 111 |
| Sample Pledge Form | 112 |

Charities - listed in random order - (code numbers in parentheses)

| | |
|---|-----|
| Earth Share of Illinois (909-0000) | 3 |
| Community Shares of Illinois (903-0000) | 7 |
| Community Health Charities of Illinois (800-5500) | 11 |
| America's Charities (910-0000) | 15 |
| Global Impact (901-0000) | 19 |
| Black United Fund of Illinois, Inc. (950-0010) | 23 |
| American Cancer Society (907-0000) | 27 |
| The United Negro College Fund (900-0000) | 29 |
| Special Olympics Illinois (905-0000) | 31 |
| Independent Charities of America (911-0000) | 33 |
| United Way (Organized by County) | 49 |
| Index of United Way County Organizations | 107 |

Benefits of Payroll Deduction

- Makes a meaningful gift over time through small contributions each pay period.
- Creates great employee morale and goodwill within the workplace through organized giving.
- Manage your own philanthropy — you know when deductions start and that they can be stopped at any time.
- Minimizes costs and maximizes the contribution.
- Easier method of giving rather than a larger one-time gift.
- Saves time and takes little effort.
- Proven to increase individual gifts to charity at least four times over a given period and increase the overall campaign four-to-five times over that same period.

GIVING GUIDES

| Twice a Month (24 pays/yr.) | Monthly (12 pays/yr.) | Annual Pledge |
|--|----------------------------------|--------------------------|
| \$2.50 | \$5.00 | \$60.00 |
| \$3.00 | \$6.00 | \$72.00 |
| \$4.00 | \$8.00 | \$96.00 |
| \$5.00 | \$10.00 | \$120.00 |
| \$6.00 | \$12.00 | \$144.00 |
| \$7.00 | \$14.00 | \$168.00 |
| \$8.00 | \$16.00 | \$192.00 |
| \$9.00 | \$18.00 | \$216.00 |
| \$10.00 | \$20.00 | \$240.00 |
| \$15.00 | \$30.00 | \$360.00 |
| \$20.00 | \$40.00 | \$480.00 |
| \$30.00 | \$60.00 | \$720.00 |
| \$40.00 | \$80.00 | \$960.00 |
| \$50.00 | \$100.00 | \$1,200.00 |

| Every Other Week (26 pays/yr.) | Annual Pledge |
|---|--------------------------|
| \$2.50 | \$65.00 |
| \$3.00 | \$78.00 |
| \$4.00 | \$104.00 |
| \$5.00 | \$130.00 |
| \$6.00 | \$156.00 |
| \$7.00 | \$182.00 |
| \$8.00 | \$208.00 |
| \$9.00 | \$234.00 |
| \$10.00 | \$260.00 |
| \$15.00 | \$390.00 |
| \$20.00 | \$520.00 |
| \$30.00 | \$780.00 |
| \$40.00 | \$1,040.00 |
| \$50.00 | \$1,300.00 |



EARTHSHARE OF ILLINOIS — Code 909-0000
Administrative and fund-raising costs for 2009 were 5.4%.
For more information, call (312) 795-3740; www.earthshare-illinois.org.

EarthShare is an alliance of America's leading nonprofit environmental and conservation charities, working across Illinois and the nation to protect human health and the environment.

The environment is our drinking water, our neighborhood parks, our children's schools, the air we breathe and the food we eat. Take care of the environment and it will take care of you.

Through the generosity of individuals at the workplace, EarthShare's members are helping locally, nationally, and globally every day to:

- Offset the harmful effects of global warming;
- Reduce the number of asthma attacks children experience due to poor air quality;
- Eliminate industry-caused mercury in our waterways and fish that can cause health problems;
- Plant millions of trees that clean our air, reduce topsoil erosion, and provide homes for wildlife;
- Save endangered species, like the California condor and giant panda, and their habitats;
- Conserve and restore Illinois prairies and their native species; and
- Preserve open space and parks for our recreation, exercise, and wildlife.

We make it easy for you to make a difference. You can give to EarthShare of Illinois or choose your favorite organization(s).



- 909-0000 Earth Share of Illinois
Supports Illinois environment and conservation organizations which protect our air, water, land wildlife, and public health. One environment, one simple way to care for it.
(312) 795-3740; www.earthshare-illinois.org
- 909-0005 African Wildlife Foundation
Foremost authority working to protect African wildlife.
(888) 4-WILDLIFE; www.awf.org
- 909-0010 Alaska Conservation Foundation
Works to protect the integrity of Alaska's ecosystems.
(907) 276-1917; www.akcf.org
- 909-0290 Alliance for the Great Lakes
Dedicated to protecting our Great Lakes.
(312) 939-0838; www.greatlakes.org
- 909-0020 American Farmland Trust
Stops loss of America's farms to development.
(800) 431-1499; www.farmland.org
- 909-0030 American Forests
Protects trees and forests since 1875.
(800) 368-5748; www.americanforests.org
- 909-0040 American Rivers
Restores our nation's waterways.
(877) 4-RIVERS; www.AmericanRivers.org
- 909-0045 Bat Conservation International
Bat conservation, research and education efforts.
(800) 538-2287; www.batcon.org
- 909-0050 Beyond Pesticides/NCAMP
Prevents pesticide poisoning of our environment.
(202) 543-5450; www.beyondpesticides.org
- 909-0060 Center for Health, Environment and Justice
Protects public health from toxins in water, air and food.
(703) 237-2249; www.chej.org
- 909-0080 Center for Neighborhood Technology
Links environment, economy and community.
(773) 278-4800; www.cnt.org
- 909-0090 Chicago Legal Clinic
Helps citizens confront urban environmental issues.
(312) 726-2938; www.clclaw.org
- 909-0110 The Conservation Fund
More than 3.2 million acres protected since 1985.
(703) 525-6300; www.conservationfund.org
- 909-0113 Conservation International
Using a strong foundation of science, partnership and field demonstration, CI empowers societies to responsibly and sustainably care for nature for humanity's long-term well being.
(800) 406-2306; www.conservation.org
- 909-0130 Defenders of Wildlife
Innovative leadership prevents species extinction.
(202) 682-9400; www.defenders.org
- 909-0250 Environment Illinois
(formerly Illinois PIRG Educational Fund)
Environmental public interest watchdog.
(312) 291-0696; www.environmentillinois.org
- 909-0155 Environmental and Energy Study Institute
Develops coalitions to educate Congress on energy and environmental issues.
(202) 628-1400; www.eesi.org
- 909-0310 Environmental Defenders of McHenry County
Citizens working for a healthy environment locally.
(815) 338-0393; www.mcdef.org
- 909-0160 Environmental Defense Fund
Efficient and fair solutions to environmental challenges.
(800) 684-3322; www.environmentaldefense.org
- 909-0170 Environmental Law and Policy Center of the Midwest
Advocates clean energy and sound land use.
(312) 673-6500; www.elpc.org
- 909-0175 Environmental Law Institute
Helps communities protect people and nature through education and research.
(202) 939-3800; www.eli.org
- 909-0504 FamilyFarmed
Encourages sustainable economic development and revitalizes communities in an environmentally sound manner.
(708) 763-9900; www.familyfarmed.org
- 909-0177 Forest Service Employees for Environmental Ethics
Seeks the preservation of ecological values and biological diversity in our national forests.
(541) 484-2692; www.fseee.org
- 909-0180 Friends of the Chicago River
Revitalizes a valuable natural resource in Chicago.
(312) 939-0490; www.chicagoriver.org
- 909-0185 Friends of the Earth
Strives to preserve our natural resources and advocate for public health protection.
(877) 843-8687; www.foe.org
- 909-0187 Friends of the Forest Preserves
Working to preserve, protect, and restore the Forest Preserves of Cook County.
(312) 356-9990; www.fotfp.org
- 909-0190 Friends of the Fox River
Builds a watershed of caretakers for the river.
(815) 356-6605; www.friendsofthefoxriver.org
- 909-0200 Friends of the Parks
Preserves, protects, and enhances parks in Chicago.
(312) 857-2757; www.fotp.org
- 909-0205 Green Corps, Inc.
Training of environmental leaders.
(617) 426-8506; www.GreenCorps.org

- 909-0210 Illinois Association of Park Districts
Promotes recreation and preservation of open spaces.
(217) 523-4554; www.ILparks.org
- 909-0220 Illinois Audubon Society
Promotes wildlife appreciation, preserves habitat.
(217) 544-2473; www.illinoisaudubon.org
- 909-0230 Illinois Conservation Foundation
Protects and enhances Illinois' natural resources.
(217) 785-2003; www.ilcfc.org
- 909-0240 Illinois Environmental Council, Education Fund
Public education about sound environmental policies.
(217) 544-5954; www.ilenviro.org
- 909-0270 Illinois Division of the Izaak Walton League
Advances outdoor ethics to protect land and water.
(815) 886-4232; www.iwla.org
- 909-0275 John G. Shedd Aquarium
Animals connecting with you to make a difference.
(312) 939-2438; www.sheddaquarium.org
- 909-0280 Lake Forest Open Lands Association
Preserves land for public recreation and education.
(847) 234-3880; www.lfola.org
- 909-0295 The Land Connection
Works to establish successful farmers on healthy farmland.
(847) 570-0701; www.thelandconnection.org
- 909-0300 Land Trust Alliance
Preserves greenspaces and natural areas nationwide.
(202) 638-4725; www.landtrustalliance.org
- 909-0305 Lincoln Park Zoo
A free family zoo dedicated to superb animal care, scientific education and preserving wildlife.
(312) 742-2000; www.lpzoo.org
- 909-0320 The Nature Conservancy
Buys and protects land to save our world's rare plants and animals from extinction.
(703) 841-5300; www.nature.org
- 909-0325 Natural Land Institute
Preserves and restores forests, prairies and wetlands.
(815) 964-6666; www.naturalland.org
- 909-0328 National Forest Foundation
Engages America in community based and national programs that promote the health and Public enjoyment of the 193-million acre National Forest System.
(406) 542-2805; www.nationalforests.org
- 909-0330 National Parks Conservation Association
Preserves parks from Grand Canyon to Gettysburg.
(800) NAT-PARK; www.npca.org
- 909-0340 National Wildlife Federation
Safeguards wildlife and wild places in the modern world.
(800) 332-4949; www.nwf.org
- 909-0360 Natural Resources Defense Council
Defends rivers, coasts, forests, wildlife and clean air.
(212) 727-2700; www.nrdc.org
- 909-0390 Nuclear Energy Information Service
Public action, education on nuclear power hazards.
(773) 342-7650; www.neis.org
- 909-0395 Openlands
Protects natural areas through advocacy, education and outreach to protect the quality of life.
(312) 863-6250; www.openlands.org
- 909-0400 Ocean Conservancy
Protects marine wildlife and promotes marine sanctuaries.
(800) 519-1541; www.oceanconservancy.org
- 909-0401 Oceana
Aims to end pollution and destructive fishing practices to save marine wildlife and oceans.
(202) 833-3900; www.oceana.org
- 909-0410 The Peregrine Fund
Saves eagles, condors, falcons and other endangered birds.
(208) 362-3716; www.peregrinefund.org
- 909-0420 Pesticide Action Network North America
Works to eliminate poisonous pesticides.
(415) 981-1771; www.panna.org
- 909-0430 Prairie Rivers Network
Safeguards the rivers and streams of Illinois.
(217) 344-2371; www.prairierivers.org
- 909-0440 Rails-to-Trails Conservancy
Converts unused railroad tracks into public trails.
(866) 202-9788; www.railstotrails.org
- 909-0450 Rainforest Alliance
Conserves tropical forests - 50% of Earth's species.
(888) MY-EARTH; www.rainforest-alliance.org
- 909-0465 Safer Pest Control Project
Promotes safe, alternative pesticide use in Illinois to reduce health and environmental risks.
(773) 878-7378; www.spcpweb.org
- 909-0470 Save the Prairie Society
Acquires land and restores ecosystems.
(708) 865-8736; www.savetheprairiesociety.org
- 909-0475 Scenic America
Protects natural beauty, fights billboard blight, saves America's special places. Our Education and advocacy preserves thousands of miles of roads and hundreds of communities.
(202) 638-0550; www.scenic.org
- 909-0485 Seven Generations Ahead
Promotes environmentally sustainable communities.
(708) 660-9909; www.sevengenerationsahead.org
- 909-0490 The Sierra Club Foundation, Illinois Chapter
Fights to preserve wilderness and protect environmental quality worldwide.
(312) 251-1680; <http://illinois.sierraclub.org/>

- 909-0500 South Cook County Environmental Action Coalition
Offers alternatives to incineration and landfills.
(708) 239-0678
- 909-0502 Southeast Environmental Task Force
Promotes environmental education, pollution prevention and sustainable development for the southeast side and south suburbs of Chicago.
(773) 646-0436; www.southeastenvironmental.org
- 909-0506 The Student Conservation Association
High school and college volunteers building trails, saving wildlife and helping park visitors.
(603) 543-1700; www.theSCA.org
- 909-0507 Surfrider Foundation
Protects and preserves the world's oceans, waves and beaches.
(800) 743-SURF; www.surfrider.org
- 909-0510 Illinois Council of Trout Unlimited
Encourages preservation and restoration of fisheries.
(773) 638-6178; www.tu.org
- 909-0520 The Trust for Public Land
Transforms vacant lots into urban gardens, parks.
(800) 714-LAND; www.tpl.org
- 909-0530 Union of Concerned Scientists
Scientists and citizens working together.
(800) 666-8276; www.ucsusa.org
- 909-0550 Wildlife Conservation Society
Saves endangered species and habitat in 50 countries.
(718) 741-1647; www.wcs.org
- 909-0555 Wildlife Trust, Inc.
Empowers local conservation scientists to protect nature and safeguard ecosystems and human health.
(212) 380-4460; www.wildlifetrust.org
- 909-0560 World Wildlife Fund
Support of parks and nature reserves on five continents.
(202) 293-4800; www.worldwildlife.org

For \$20 per pay period, you can:

- Purchase one spotting scope for monitoring released California Condors, Aplomado Falcons, Hawaiian songbirds, and Harpy Eagles and their movements in the wild.
- Buy an expert toxicologist's time to respond to a community group's need for detailed technical review of air or water quality test results, helping them interpret the data's implications for the risks to their health.
- Build a release tower for endangered Alpomado Falcons.
- Help fund research to identify the chemicals in air pollution that are linked to birth defects, lung cancer and leukemia.
- Provide rain gear for 20 underprivileged youths on an educational outing to the wilderness.

For \$25 per pay period, you can:

- Help create an electronic copy of a research report and make it available to environmental professionals and citizens around the world.
- Provide technical assistance to nine communities on billboards, scenic byways, visual blight, cell towers, good visual environmental practices and other scenic conservation issues.

For \$50 per pay period, you can:

- Sponsor two classes of 15 students from underprivileged areas to a day at the zoo to see spectacular wildlife firsthand, and to gain an insight into the importance of protecting wildlife and their habitats.

For \$75 per pay period, you can:

- Purchase an elephant radio collar to be used for research in Kenya, Tanzania, and the Kazungula Heartland where elephant populations are threatened and require monitoring.



COMMUNITY SHARES OF ILLINOIS – Code 903-0000

Administrative and fund-raising costs for 2009 were 8.3%.

(217) 352-6533 or (312) 379-0190; www.cs-il.org

Building social and economic equity and a healthy environment

Community Shares of Illinois represents a diverse group of charities with a common mission, to make our world a better place. Whether your passion is women's issues, protecting children, helping animals, promoting health care or curbing poverty and disease, we are a resource providing options to help people make positive change in their own communities. Together we work locally to empower those who give, and those in need. Choose Community Shares of Illinois for your payroll deduction and let us enable you to channel your passion to make positive change. It doesn't take much to truly make a difference. Your participation can change your world.

Designated contributions go directly to specific agencies selected by the donor. Undesignated contributions are divided among members based on a sweat equity formula.



COMMUNITY SHARES OF IL

- 903-0010 ACLU, Roger Baldwin Foundation
Protects civil liberties through education/litigation.
(312) 201-9740; www.aclu-il.org
- 903-0025 AIDS Foundation of Chicago
Leading the fight against HIV/AIDS; improving lives affected by the epidemic.
(312) 922-2322; www.aidschicago.org
- 903-0040 American Friends Service Committee
Works for social justice/peace, speaking out against war.
(312) 427-2533; www.peacechicago.org
- 903-0050 Animal Protective League
Full service animal shelter; low cost spay/neuter clinic
(217) 544-7387; www.springfield-illinois.com/apl
- 903-0060 Better Government Association
Nonpartisan watchdog group combating waste, fraud and corruption in government.
(312) 427-8330; www.bettergov.org
- 903-0065 Between Friends
Comprehensive domestic violence services for women and children.
(773) 274-5232; www.betweenfriendschicago.org
- 903-0070 Bottomless Closet
Provides professional clothing and job readiness training to women in transition
(312) 527-9664; www.bottomlesscloset.org
- 903-0075 Center for Multicultural Communities, The
Works to dismantle racism and promote community.
(708) 709-3797; www.hrchicagosouthland.org
- 903-0080 Centro San Bonifacio
Improves the quality of life for Latino families.
(773) 481-1980; www.sanbonifacio.org
- 903-0090 Champaign County Health Care Consumers
Works to ensure quality health care for all people.
(217) 352-6533; www.healthcareconsumers.org
- 903-0095 Champaign County Humane Society
Provides shelter, medical, and adoption services for pets in need.
(217) 344-7297; www.cuhumane.org
- 903-0100 Champaign-Urbana Tenant Union
Prevents and resolves landlord-tenant conflicts.
(217) 352-6220; http://cutu.org
- 903-0110 Chicago Area Committee on Occupational Safety and Health (CACOSH)
Provides health and safety advocacy and training.
(708) 359-3303; www.cacosh.org
- 903-0120 Chicago Coalition for the Homeless
Leading the fight against homelessness for every child and adult.
(312) 435-4548; www.chicagohomeless.org
- 903-0122 Chicago Fair Trade
Works to reduce global poverty by increasing support for fair trade.
(312) 212-1760; www.chicagofairtrade.org
- 903-0130 Chicago Metropolitan Battered Women's Network
Advocacy, training professionals, and connecting survivors to direct service providers.
(312) 360-1924; www.batteredwomensnetwork.org
- 903-0133 Chicago Public Radio – WBEZ 91.5FM, WBEQ 90.7FM, WBEW 89.5FM
Distinctive and engaging programming about issues that affect the community.
(312) 948-4600; www.ChicagoPublicRadio.org
- 903-0136 Child's Play Touring Theatre
Literacy programs for children of all abilities and at-risk youth.
(773) 235-8911; www.cptt.org
- 903-0134 Childlink
Ensures human services available to children and families in Chicago area.
(312) 377-4735; www.childlnk.org
- 903-0140 Coalition of Citizens with Disabilities in Illinois
The Voice: advocating equal opportunities for all people with disabilities.
(217) 522-7016 V/TTY; www.ccdionline.org
- 903-0142 Community Alliance & Action Network
A community center for LGBT and allies in Joliet.
(815) 726-7906; www.caanmidwest.org
- 903-0145 Community Organizing and Family Issues (COFI)
Low-income parents fighting for justice for children & families.
(312) 226-5141; www.cofionline.org
- 903-0160 8th Day Center for Justice
Works for social justice through education/advocacy.
(312) 641-5151; www.8thdaycenter.org
- 903-0185 GLAAD (Gay & Lesbian Alliance Against Defamation)
Using the power of the media to amplify LGBT voices.
(800) 429-6334; www.glaad.org
- 903-0190 Gilda's Club Chicago
Support for people with cancer and their families and friends.
(312) 464-9900; www.gildasclubchicago.org
- 903-0210 Glass Slipper Project, The
Free prom outfits to low-income girls.
(312) 409-4139; www.glassslipperproject.org
- 903-0213 Greater Chicago Food Depository
Cook County's food bank providing food for 500,000 people annually.
(773) 247-FOOD; www.chicagosfoodbank.org

- 903-0220 Habitat for Humanity, Chicago South Suburbs
Provides low-income families with decent houses.
(708) 756-2015; www.gohabitat.net
- 903-0225 Habitat for Humanity, Illinois
Supports 52 affiliates in providing decent houses for families.
(630) 778-7766; www.habitatillinois.org
- 903-0230 Habitat for Humanity, Knox County
Provides low-income families with decent houses.
(309) 343-2242
- 903-0255 Habitat for Humanity, Windy City
Provides decent affordable housing for working poor in Chicago.
(312) 243-6448; www.windycityhabitat.org
- 903-0270 Hamdard Center for Health and Human Services
Services for underserved immigrant, refugee, and minority populations.
(630) 835-1432; www.hamdardcenter.org
www.hmprg.org
- 903-0310 Homestead Corporation of C-U
Provides affordable housing for low-income individuals and families.
(217) 328-9373; www.homesteadcorp.org
- 903-0315 Housing Action Illinois
Works to increase and preserve affordable housing in Illinois.
(312) 939-6074; www.housingactionil.org
- 903-0320 Housing Opportunities for Women
Housing and supportive services for homeless women and families.
(773) 465-5770; www.how-inc.org
- 903-0329 Illinois Assistive Technology Program
Increases access to and funding for assistive technology devices.
(217) 522-7985; www.iltech.org
- 903-0330 Illinois CASA (Court Appointed Special Advocates)
Provides advocacy for abused/neglected children in the juvenile court system.
(217) 384-0284; www.illinoiscasa.org
- 903-0340 Illinois Council Against Handgun Violence
Educates the public about the dangers of handguns.
(312) 341-0939; www.ichv.org
- 903-0350 Illinois Disciples Foundation
Multi-issue peace with justice organization at University of Illinois.
(217) 352-8721; www.ildisciplesfoundation.org
- 903-0370 Illinois Hunger Coalition
Works to end hunger among children, working poor, seniors & immigrants.
(312) 629-9580; www.ilhunger.org/
- 903-0380 Illinois Migrant Council
Promotes employment, educational, health and housing opportunities for farmworkers.
(312) 663-1522; www.illinoismigrant.org
- 903-0385 Illinois Network of Centers for Independent Living
Statewide association of centers for independent living.
(217) 525-1308; www.incil.org
- 903-0390 Illinois NOW Legal and Education Fund
Information, support, and referrals for Illinois women.
(217) 528-2077; www.illinoisnow.org
- 903-0395 Illinois State Museum Society
Inspires life-long learning and protects Illinois' natural and cultural heritage.
(217) 782-7011; www.museum.state.il.us
- 903-0410 Illinois Stewardship Alliance
Promotes environmentally sound, economically viable, and socially just local food systems.
(217) 498-9707; www.ilstewards.org
- 903-0425 Interfaith Housing Center of the Northern Suburbs
The area's premier advocate for fair and affordable housing.
(847) 501-5760; www.interfaithhousingcenter.org
- 903-0435 Jobs with Justice
Uniting community, faith, student and labor groups for economic justice.
(312) 738-6209; www.jwj.org
- 903-0437 Junior League of Champaign-Urbana
Women's volunteer organization committed to improving communities.
(217) 356-5880; www.juniorleaguecu.org
- 903-0438 KFL Community Services
Service agency committed to building a better community.
(815) 932-6915;
www.kankakeefederation.org/communityservices
- 903-0440 Korean American Women in Need (KAN-WIN)
Domestic violence services for Korean American women.
(773) 583-1392; www.kanwin.org
- 903-0445 Lincoln Memorial Garden
Maintain the Garden's design and offer opportunities for environmental education.
(217) 529-1111; www.lmgnc.org
- 903-0457 Little Village Environmental Justice Organization
Works and promotes environmental justice and community empowerment.
(773) 762-6991; www.lvejo.org
- 903-0460 Lupus Foundation of America, Illinois Chapter
Inform, educate, and promote awareness and understanding of lupus.
(800) 2-LUPUS2, (312) 542-0002; www.lupusil.org
- 903-0465 Mercy for Animals
Dedicated to helping save farmed animals from needless suffering.
(866) 632-6446; www.mercyforanimals.org

- 903-0467 Midwest Shelter for Homeless Veterans
Transitional living facility that provides assistance to U.S. Veterans.
(630) 871-8387; www.helpaveteran.org
- 903-0470 NAACP, Illinois State Conference
Civil and human rights.
(309) 763-2658; www.illinois.naacp.org
- 903-0550 Northside Action for Justice
Empowers residents to fight for decent housing, jobs and schools.
(773) 255-5258
- 903-0473 Oak Park Regional Housing Center
Promotes fair housing and diverse communities.
(708) 848-7150; www.liveinoakpark.org
- 903-0472 Operation Snowball
Promotes awareness of alcohol, tobacco and drugs among youth.
(217) 528-7335; www.os-iti.org
- 903-0474 PACE, Inc. Center for Independent Living
Serves people with disabilities increasing or maintaining their independence.
(217) 344-5433, (217) 344-5024 TTY;
www.pacecil.org
- 903-0475 Parent Place, The
Child abuse prevention with the mission “teaching positive parenting.”
(217) 753-8730; www.tppos.org
- 903-0490 Physicians for Social Responsibility, Chicago Chapter
Committed to nuclear issues, environmental health and the reduction of violence.
(847) 894-5026; www.psr.org/chapters/chicago
- 903-0540 Prevention First
Prevention of substance abuse and related health issues.
(800) 252-8951; www.prevention.org
- 903-0545 RAMP, Inc. (Regional Access and Mobilization Project)
Services that allow/expect full participation by people with disabilities.
(815) 968-7467; www.rampcil.org
- 903-0575 Springfield Project, The
Works to unite Springfield by improving the quality of life in neighborhoods.
(217) 206-7688; www.thespringfieldproject.org
- 903-0590 Streetwise
Helps the homeless help themselves with jobs.
(312) 554-0060; www.streetwise.org
- 903-0600 Tutor/Mentor Connection
Is dedicated to helping Chicago’s tutor/mentor programs.
(312) 492-9614; www.tutormentorconnection.org
- 903-0610 Urbana-Champaign Independent Media Center
Using media production and distribution for social and economic justice.
(217) 344-8820; www.ucimc.org
- 903-0620 Voices for Illinois Children
Champions the full development of every child in Illinois.
(312) 456-0600; www.voices4kids.org
- 903-0640 WDBX - FM - Community Radio - Carbondale
Culturally diverse music and local issues, programming.
(618) 529-5900; www.wdbx.org
- 903-0645 Wesley Evening Food Pantry
Provides groceries monthly during evening hours.
(217) 344-1120; www.wesleypantry.org
www.wesleyui.org/church/foodpantry
- 903-0650 WEFT - FM - Community Radio
Multicultural views, music; greater access to air-waves.
(217) 359-9338; www.weft.org
- 903-0660 WUIS Radio Information Service for Visually Impaired
RIS provides audio access to printed materials to people who can’t read.
(217) 206-6516; www.wuis.org
- 903-0670 Young Women’s Leadership Charter School
All-girls public college preparatory school focused on science, math, and technology.
(312) 949-9400; www.ywlcs.org

COMMUNITY HEALTH CHARITIES OF ILLINOIS – CODE 800-5500

Administrative & fundraising costs for 2009 were 6.9%

For more information please call 800 299 6842



We walk past people every day never realizing that many suffer from a disease or disability. More than 125 million Americans suffer from chronic disease or disability - they need our help.

Together we can work to bring better health, and hopefully one day a cure, to these courageous people.

Health matters. Join us.



Community Health Charities of Illinois is made up of 40 of America's most recognized health charities. We work together to raise charitable contributions in the workplace. Employee donations are used to support CHC member charities who provide research, patient services and outreach programming in local communities.

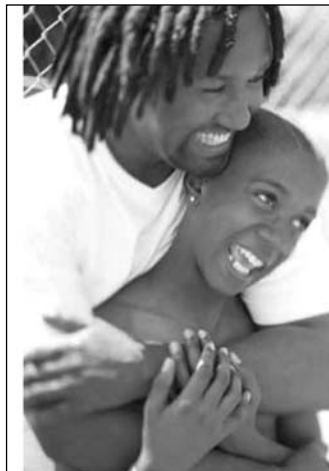

COMMUNITY HEALTH CHARITIES

- 800-5500 Community Health Charities of Illinois
Together, we are working for a healthy Illinois!
(312) 332-0198; www.healthcharities.org/illinois
- 800-5571 Aids Research Foundation (amfAR)
Supports research on HIV/AIDS treatments, vaccines, and cures.
(800) 39-amfar; www.amfar.org
- 800-5502 Alzheimer's Association, Greater Illinois Chapter
Research of disease and related disorders. Provides education, awareness, support and assistance.
(847) 933-2413 or check for local listing;
www.alz.org/illinois
- 800-5503 AMC Cancer Research Center
Researches the most promising ways to prevent and control cancer.
(800) 321-1557; www.amc.org
- 800-5505 American Diabetes Association
Leading voluntary health organization concerned with diabetes and its complications
(800) 240-5266; www.diabetes.org
- 800-5506 American Hearing Research Foundation
Research, education and referral.
(312) 726-9670 (call collect);
www.american-hearing.org
- 800-5509 American Liver Foundation, Illinois Chapter
Education, support groups, research and advocacy for those affected by liver disease.
(800) GO-LIVER; www.liverfoundation.org
- 800-5510 American Lung Association
Working to eradicate respiratory diseases, research and detection programs.
(800) 586-4872; www.lungil.org
- 800-5515 Arthritis Foundation, Greater Illinois Chapter
Take control of your arthritis. We can help.
(800) 735-0096; www.arthritis.org
- 800-5516 Autism Speaks
Dedicated to funding research and raising awareness about autism.
(312) 832-1990; www.autismspeaks.org
- 800-5554 Blindness, Illinois Society for the Prevention of
Preventing needless blindness through education, information and research.
(800) 433-4772; www.eyehellinois.org
- 800-5591 Breast Cancer Network of Strength, Illinois Affiliate
Provides peer support, so no one faces breast cancer alone.
(800) 221-2141; www.networkofstrength.org
- 800-5517 Cancer Research Institute
Funds research in immunology and cancer immunology at institutions worldwide.
(800) 992-2623; www.cancerresearch.org
- 800-5518 Children's Heart Foundation
Saving children's lives, one heart at a time.
(888) 248-8140; www.childrensheartfoundation.org
- 800-5590 Children's Memorial Hospital
Offers leading pediatric specialists and technology.
(800) KIDS-DOC; www.childrensmemorial.org
- 800-5541 Crohn's & Colitis Foundation/ Illinois Carol Fisher Chapter
Dedicated to finding the cause and cure for Crohn's and colitis.
(800) 886-6664; www.cffa.org/chapters/illinois
- 800-5520 Cystic Fibrosis Foundation, Greater Illinois Chapter
Provides education about CF; conducts fundraising events.
(800) 824-5064; www.cff.org
- 800-5566 Easter Seals Metropolitan Chicago, Inc.
Provides services for people with disabilities and other special needs.
(800) 525-0067; www.eastersealschicago.org
- 800-5525 Epilepsy Foundation of Greater Chicago
Dedicated to prevention, control and public understanding of epilepsy and seizure disorders.
(800) 273-6027; www.epilepsy-chicago.org
- 800-5543 Hemophilia Foundation of Illinois
Provides support services, emergency assistance and summer camp.
(312) 427-1495 (call collect); www.hfi-il.org
- 800-5529 Juvenile Diabetes Research Foundation, Midwest Regional Office
Largest nonprofit, nongovernmental funder of diabetes research.
(800) JDF-CURE; www.jdrfillinois.org
- 800-5545 Kidney Foundation of Illinois, National
Making lives better for kidney patients in Illinois.
(312) 663-3103 (call collect); www.nkfi.org
- 800-5501 Les Turner ALS Foundation
Funds ALS (Lou Gehrig's disease) research and patient services.
(888) ALS-1107; www.lesturnerals.org
- 800-5530 Leukemia & Lymphoma Society, Illinois Chapter
Assisting patients and families fighting blood related cancers.
(800) 742-6595; www.lls.org/il
- 800-5531 Little City Foundation for Children and Adults with Mental Retardation
Making life better for people with disabilities
(847) 221-7805 (call collect); www.littlecity.org
- 800-5533 Lupus Foundation of Illinois, Illinois Chapter
To support those affected by lupus and advance the cure.
(800) 2-LUPUS-2; www.lupusil.org

- 800-5534 March of Dimes Foundation
Working to prevent birth defects and infant mortality.
(312) 435-4007 or check for local listing;
www.marchofdimesillinois.com/illinois
- 800-5548 Mental Health America of Illinois
Providing education and advocacy on mental health issues.
(312) 368-9070 (call collect); www.mhai.org
- 800-5549 Multiple Sclerosis Society, Illinois Chapter, National
National MS Society - one thing people with MS can count on.
(800) FIGHT-MS; www.msillinois.org
- 800-5536 Muscular Dystrophy Association, Inc.
Leaders in the fight for 43 neuromuscular diseases
(630) 960-1500 or check for local listing;
www.mdausa.org
- 800-5537 Myasthenia Gravis Foundation of Illinois
Service to patients, research, education and information, strength in hope.
(800) 888-6208; www.myastheniagravis.org
- 800-5538 NAMI Illinois
(formerly the Alliance for the Mentally Ill)
Improving the quality of life for persons with mental illness.
(800) 346-4572; http://il.nami.org
- 800-5557 Parkinson's Disease Foundation
Research seeking the cause and cure leads to improved therapies.
(800) 457-6676; www.pdf.org
- 800-5539 Sickle Cell Disease Association in Illinois
Provides patient grants, scholarships, camp and educational materials.
(800) 972-3186; www.sicklecelldisease-illinois.org
- 800-5555 Spinal Cord Injury Association of Illinois
Serves persons paralyzed by trauma and central nervous system conditions.
(877) 373-0301; www.sci-illinois.org
- 800-5560 St. Jude Children's Research Hospital, Midwest Affiliate
Research center for catastrophic diseases in children.
(800) 621-5359; www.st.jude.org
- 800-5561 Sudden Infant Death Services of Illinois
Provides bereavement assistance, infant safety education, funds research.
(800) 432-SIDS; www.sidsillinois.org
- 800-5562 Susan G Komen for the Cure, Breast Cancer Organization
Working to save lives and end breast cancer forever by empowering people, ensuring quality care for all and energizing science to find cures.
(877) GO KOMEN; www.komenchicago.org
- 800-5564 The Arc of Illinois
Seeking full participation in community life for people with mental retardation.
(708) 206-1930 (call collect); www.thearcofil.org
- 800-5563 United Cerebral Palsy of Illinois
Eight affiliates serving families and individuals with disabilities.
(877) 550-8274; www.ucpillinois.com

For \$1 per pay period, you can:

- Pay for educational materials in Spanish, Portuguese, and English for schoolchildren in Brazil providing information on environmental hazards in their community.
- Conserve 1 acre of threatened ecosystem.
- Help remove obsolete dams that block the flow of rivers.
- Provide 520 people with educational brochures describing how they can play a role in protecting urban green space, restoring residential recycling and implementing new clean energy standard in their communities.
- Remove 60 pounds of trash from a beach, catalogue it, and identify who put it there.
- Feed one endangered Aplomado Falcon for ten days.
- Pay for a pair of waterproof boots for a brave guard protecting mountain gorillas in the Democratic Republic of Congo.
- Plant a tree in an inner-city neighborhood.
- Provide a public library with quarterly issues of an environmental newsletter for one year.

YOUR CONTRIBUTION AT WORK

- \$1 per pay, pays for a hospital blood count for a sick child.
- \$1 a week purchases a gallon of milk for one family at a domestic violence center.
- \$1 per week clothes a homeless youth who has gotten his/her first job.
- \$2 per week provides transportation to more than 10 seniors to medical visits, grocery shopping and community activities.
- \$5 per month will pay for repair of prosthetic limbs for three landmine victims in Cambodia.
- \$5 per pay supports wigs for five children undergoing chemotherapy.
- \$5 will help feed and clothe homeless people.
- \$5 per week provides housing and one meal and assistance toward a goal of self-sufficiency to 20 homeless individuals.
- \$5 per pay can provide safe water to more than 80 poor Mozambicans through the construction of wells, sewers, and other clean water systems.
- \$10 per pay supports a lightweight wheelchair to a person who is physically challenged.
- \$10 per pay can provide lifesaving medicines for 300 Iraqi children cut off from health care.
- \$10 per pay supplies medication for a dialysis patient for more than one month.
- \$10 per week provides health care including physicals and/or vision and dental care for more than 40 children.
- \$25 per pay will provide for a patient to get a CT scan.
- \$25 per week can provide emergency medical supplies to aid 5,000 disaster victims for an entire month.

Thank you for helping others!!!



AMERICA'S CHARITIES — Code 910-0000

Administrative and fund-raising costs for 2009 were 7.1%.

For more information, call: (800) 458-9505; www.charities.org.

AMERICA'S CHARITIES

Working to build strong communities. Addressing the needs of children, families, communities through member programs, by helping employers and employees support our member charities' programs.

Through your gift to America's Charities you can:

- Help fulfill the wish of a child with a life-threatening illness
- Help fund research toward a cure for terminal diseases
- Help protect individual freedoms of citizen's without resources
- Help fund activities to motivate children's interest in reading
- Help promote activities designed to benefit the environment, humans, and wildlife

- 910-0392 Alzheimer's and Aging Research Center
Stop the suffering caused by aging- related medical conditions! Your support makes exciting new research possible. Please help our aging population and their families.
(800) 877-0019; www.aging-research.org
- 910-0010 American Center for Law and Justice
Specializing in constitutional law, the ACLJ is dedicated to the concept that freedom and democracy are God-given inalienable rights that must be protected.
(800) 296-4529; www.aclj.org
- 910-0020 American Civil Liberties Union Foundation
Defends your constitutional rights. Upholds free speech, religious liberty, equality, privacy, due process. Fights unlawful detention and eavesdropping. Protects minorities, women, immigrants, the poor. (212) 549-2500; www.aclu.org
- 910-0050 Amnesty International USA
Worldwide membership-based human rights organization – impartial and non-political – working to create a safer, more just world. 1977 Nobel Peace Prize recipient.
(800) AMNESTY; www.amnestyusa.org
- 910-0393 Arthritis & Chronic Pain Research Institute
Chronic pain caused by arthritis, cancer, and other medical conditions cripple 86 million Americans. Help us continue our search for new medications to relieve pain.
(800) 877-4166; www.pain-research.org
- 910-0060 Breast Cancer Coalition
National Breast Cancer Coalition Fund works to end breast cancer by increasing research funding, making sure all women have access to treatment, and training advocates.
(800) 622-2838; www.stopbreastcancer.org
- 910-0070 Cancer Research and Prevention Foundation (Prevent Cancer Foundation)
Your donation funds cancer prevention research; education people about how they can prevent cancer; and supports community cancer prevention programs.
(800) 327-2732; www.preventcancer.org
- 910-0075 Cancer Research for Children - CureSearch (National Childhood Cancer Foundation)
Cancer is the #1 disease killer of children. Please help us reach the day when every child with cancer can be guaranteed a cure.
(800) 458-6223; www.curesearch.org
- 910-0080 Catholics United for Life
Pro-life Catholic organization dedicated to defending human life from the moment of conception. Activities include sidewalk counseling, educational programs and legal defense of religious liberties.
(800) 764-8444; www.clji.org
- 910-0095 Christopher and Dana Reeve Foundation
The Foundation is dedicated to curing spinal cord injury by funding innovative research, and improving the quality of life for people living with paralysis.
(800) 225-0292; www.ChristopherReeve.org
- 910-0100 Diabetes Research and Wellness Foundation
Scientific research into treatments and cure of diabetes. Conducts screenings, education programs to save lives from blindness, kidney failure, amputations. Publishes The Diabetes Wellness News.
(877) 633-3976; www.diabeteswellness.net
- 910-0105 Diabetes Research Institute Foundation, Inc.
Committed to curing children and adults now living with diabetes and leads the world in bringing promising treatments to patients as fast as possible.
(800) 321-3437; www.diabetesresearch.org
- 910-0110 Dress for Success Worldwide
Dress for Success is an international non-profit organization that promotes the economic independence of disadvantaged women through suiting, career development and employment retention programs.
(212) 532-1922; www.dressforsuccess.org
- 910-0120 Father Flanagan's Boys' Home
Girls and Boys Town provides food, clothing, shelter, education, spiritual, and medical care to homeless, neglected, abused, and communicatively handicapped boys and girls.
(800) 448-3000; www.boystown.org
- 910-0122 Feed The Children
Feed The Children provides food, medicine, clothing, educational materials and other essentials to children and their families domestically and internationally.
(800) 627-4556; www.feedthechildren.org
- 910-0396 Fellowship of Christian Athletes
Empowering and equipping coaches and athletes with encouragement, resources and training to influence and impact the world for Jesus Christ for more than 54 years.
(800) 289-0909; www.fca.org
- 910-0391 Flu (Influenza): Infectious Disease Research Center
Influenza and viral illnesses such as HIV/AIDS kill millions each year. With you help Scientific research can discover vaccines and drug treatments for infectious diseases.
- 910-0125 Fund for Animals. The
The Fund for Animals, founded by Cleveland Amory, operates animal sanctuaries and wildlife centers, and is the world's leading provider of direct care for animals.
(888) 405-FUND; www.fundforanimals.org

- 910-0130 Give Kids The World
Give Kids the World is a non-profit 70 acre resort that creates memories and hope for children with life-threatening illnesses who wish to visit Central Florida's attractions.
(800) 995-5437; www.gktw.org
- 910-0160 The Hole In The Wall Gang Fund
Founded by Paul Newman as a non-profit camp and year-round center providing free services to children with cancer and other life-threatening illnesses.
(203) 772-0522; www.holeinthewallgang.org
- 910-0165 Hospice America (American Hospice Foundation)
Increases access to hospice care through public education, professional training and Advocacy with the hope that hospice will be an integral part of our society.
(202) 223-0204; www.americanhospice.org
- 910-0170 Human Rights Campaign Foundation
Provides information and resources to educate the public and foster sound public policy to end discrimination against gay, lesbian, bisexual and transgender Americans.
(800) 777-4723; www.hrc.org
- 910-0180 The Humane Society of the United States
The Humane Society of the United States celebrates animals and confronts cruelty. The organization is backed by more than 11 million Americans.
(202) 452-1100; www.hsus.org
- 910-0185 'I Have a Dream' Foundation®
Empowering children in low-income communities to achieve higher education by providing guaranteed tuition support for college and a long-term program of academic and social services.
(212) 293-5480; www.ihad.org
- 910-0394 International Planned Parenthood Federation Western Hemisphere Region
Providing access to sexual and reproductive health information and services for all, especially the poor and marginalized.
(866) 477-3947; www.ippfwhr.org
- 910-0210 Lance Armstrong Foundation
The Lance Armstrong Foundation unites people through programs and experiences to support cancer survivors and the fight against cancer. Unite and fight cancer at LIVESTRONG.org.
(877) 236-8820; www.livestrong.org
- 910-0220 Make-A-Wish Foundation® of America
We grant the wishes of children with life-threatening medical conditions to enrich the human experience with hope, strength, and joy.
(800) 722-9474; www.wish.org
- 910-0240 Mothers Against Drunk Driving
Provides national and local programs to educate the public about drunk driving and underage drinking as well as provides assistance to drunk driving victims.
(800) 438-6233; www.madd.org
- 910-0245 Multiple Sclerosis Association of America
Enriches quality of life for everyone affected by multiple sclerosis with a wide array of Programs that bring support and services to people of MS.
(800) 833-4672; www.msaa.com
- 910-0250 NAACP Legal Defense and Educational Fund
Fights for equality, access to education, employment, health care, housing, environmental justice, voting rights, criminal justice. Provides scholarships to promising African-American undergraduates and law students.
(800) 221-7822; www.naacpldf.org
- 910-0260 NAACP Special Contribution Fund
Focused on protecting and advancing civil rights by eliminating the disparity within target areas: criminal justice, education, employment, emergency relief, health advocacy, housing, legal assistance.
(877) 622-2798 www.naacp.org
- 910-0270 NARAL Pro-Choice America Foundation
Works with 25 affiliates to advance our shared mission of making abortion less necessary, and provides citizens with resources to take action locally and nationally.
(877) YOU-DECIDE; www.ProChoiceAmerica.org
- 910-0280 National Black Child Development Institute
Exists to improve and protect the quality of life of children and families through educational programs, tutoring, training, public education, and other community outreach programs.
(800) 556-2234; www.nbcdi.org
- 910-0285 National Down Syndrome Society
Strives to increase public awareness about Down syndrome and improve the lives of people with Down syndrome through research, education and advocacy.
(800) 221-4602; www.ndss.org
- 910-0320 National Organization for Rare Disorders (NORD)
Provides understandable information on rare diseases; peer networking; patient medication assistance programs; research; advocacy for over 25 million people with rare disorders.
(800) 999-6673; www.rarediseases.org
- 910-0305 National Trust for Historic Preservation in the United States
We help people protect, enhance, and enjoy the places that matter to them. Your support will help save America's historic places and revitalize our communities.
(800) 944-NTHP; www.nationaltrust.org
- 910-0310 Native American Rights Fund
Provides legal representation nationwide to Native American tribes, villages, organizations, and individuals to uphold sovereign and human rights guaranteed them by treaty and law.
(800) 447-0784; www.narf.org

- 910-0325 Orphan Foundation of America
At age 18 most orphans are on their own. OFA and volunteers provide moral and financial support to parentless teens pursuing college and vocational training.
(800) 950-4673; www.orphan.org
- 910-0330 PetSmart Charities
Since 1994, our charity has funded over \$88 million to support spay/neuter, disaster relief, Educational programs and an in-store adoption program saving 4 million pets.
(800) 738-1385; www.PetSmartCharities.org
- 910-0340 Population Connection
A national nonprofit organization working to stabilize population growth and achieve a sustainable balance of people, resources and the environment.
(800) 767-1956; www.populationconnection.org
- 910-0070 Prevent Cancer Foundation
Your donation funds cancer prevention research; educates people about how they can prevent cancer; and supports community cancer prevention programs.
(800) 227-2732; www.preventcancer.org
- 910-0350 Reading Is Fundamental, Inc. (RIF)
RIF provides free books for children throughout the nation and engages children, parents, and communities in reading activities to encourage a lifelong love of reading.
(888) 725-4801; www.rif.org
- 910-0360 Ronald McDonald House Charities®
Creates, finds and supports programs improving health and well-being of children through its global network of local Chapters and 270 Ronald McDonald House® programs worldwide.
(630) 623-7048; www.rmhc.org
- 910-0370 Southern Poverty Law Center
Using litigation, education, and other forms of advocacy, the Center works toward making the ideals of equal justice and equal opportunity a reality.
(888) 414-7752; www.splcenter.org
- 910-0385 Tiger Woods Foundation, Inc.
Helping all children build values, characteristics and attitudes to reach their goals, TWF initiates and supports programs that enhance their learning, growth and development.
(888) TWF-KIDZ; www.tigerwoodsfoundation.org
- 910-0390 Tuberous Sclerosis Alliance
The organization supports tuberous sclerosis research, maintains a national network for family support, and promotes public awareness and the education of medical and allied professionals.
(800) 225-6872; www.tsalliance.org
- 910-0400 UnitedHealthcare Children's Foundation
UHCCF provides medical grants up to \$5,000 to children's families to help pay for non-covered medical services and expenses from their commercial health benefit plan.
(952) 992-4459; www.uhccf.org
- 910-0450 Wounded Warrior Project
Honors and empowers wounded warriors, helping severely injured service members aid and assist each other providing unique, direct programs and services to meet their needs.
(904) 296-7350; www.woundedwarriorproject.org

For \$2 per pay period, you can:

- buy one acre of unprotected tropical rainforest which assures the protection of the natural areas vital to our global climate and diverse species
- furnish one hour of expert training in land protection for a citizen's group or land trust interested in natural areas preservation in their communities
- provide an educational program in a natural area for an elementary school class
- help alert residents to pollution levels at area beaches so that beachgoers can make safe choices about where to swim
- save 18 feet of trail for bicycling, horseback riding, running or hiking
- provide a day of support for a crew of students volunteering their service in our National Parks for maintenance and community outreach
- enable a community leader to participate in the planning of a nationwide collaborative campaign that boosts their local visibility and effectiveness



WHO WE ARE

Global Impact is dedicated to helping the world's most vulnerable people. Established in 1956, it is the national leader in raising awareness and funds for over 50 humanitarian organizations that provide help to people in need in virtually every developing country.

WHAT WE DO

Through programs such as disaster relief, education, health care training and economic programs, Global Impact funded charities touch over 400 million lives each year and promote self-sufficiency, strengthen communities and offer hope.

Since its inception, Global Impact has raised more than \$1 billion to help others.

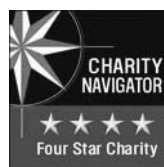

- 901-0000 Global Impact
Supports leading U.S.-based international charities to address critical needs throughout the world. We help ensure sustainable solutions by meeting real needs with real results.
(800) 836-4620; www.charity.org
- 901-0010 ACCION International
A private, nonprofit organization with the mission of giving people microloans and other financial services needed to work their way out of poverty.
(800) 931-9951; www.accion.org
- 901-0030 African Medical and Research Foundation (AMREF)
Since 1957, has improved health for Africans through training, capacity building and advocacy in HIV/AIDS, malaria, family health, water and sanitation and clinical outreach.
(212) 768-2440; www.usa.amref.org
- 901-0040 Africare
Develops self-help programs in Africa to increase food production, develop clean water resources, manage the environment, strengthen health care and deliver emergency assistance.
(202) 462-3614; www.africare.org
- 901-0060 American Leprosy Foundation
Leprosy, one of the world's oldest diseases, afflicts approximately 2-4 million people worldwide. Our goal is to eradicate this devastating disease through scientific research.
(877) 241-1736 ; www.leprosy.org/lwm
- 901-0070 American Jewish World Service
Provides non-sectarian, sustainable development assistance, technical support and emergency relief to people in need in Africa, Asia, Latin America, the Middle East, Russia and Ukraine
(800) 889-7146; www.ajws.org
- 901-0080 American Near East Refugee Aid (ANERA)
ANERA creates opportunities in education, health and relief services, and job creation programs for people in the West Bank, Gaza, Lebanon and Jordan.
(202) 842-2766; www.anera.org
- 901-0090 American Refugee Committee
A movement of people working in partnership with the survivors of conflict and disaster To help them take back control of their lives.
(800) 875-7060; www.arcrelief.org
- 901-0100 AmeriCares Foundation, Inc.
Restores health and saves lives by delivering donated medicines, medical supplies and humanitarian aid to people in need around the world and here at home.
(800) 486-4357; www.americares.org
- 901-0110 CARE
Fights root causes of poverty in 66 countries; special focus on empowering poor women to lift themselves, their families and communities out of poverty.
(800) 521-2273; www.care.org
- 901-0150 Children International
Nonprofit, humanitarian organization providing program benefits and services including medical care, educational assistance and material aid to poverty-stricken children and families in eleven countries.
(800) 888-3089; www.children.org
- 901-0160 ChildFund International
FKA Christian Children's Fund
Serves the needs of children worldwide.Helping deprived, excluded and vulnerable children have the capacity to become young adults and leaders who bring lasting and positive change in their communities.(800) 776-6766; www.childfund.org
- 901-0170 Christian Reformed World Relief Committee (CRWRC)
Fighting poverty, hunger and injustice through partnerships and locally originated community development programs; responding to disasters with emergency supplies and reconstruction of homes and livelihoods.
(800) 552-7972; www.crwrc.org
- 901-0180 Church World Service/CROP
Church World Service works with partners to eradicate hunger and poverty and promote peace and justice among the world's most vulnerable people.
(800) 297-1516; www.churchworldservice.org
- 901-0190 Doctors Without Borders USA
An independent international medical humanitarian organization that delivers emergency aid to people affected by armed conflict, epidemics and natural disasters in more than 60 countries.
(888) DWB-0-DWB;
www.doctorswithoutborders.org
- 901-0200 ECHO
ECHO fights world hunger by using science and technology to develop agricultural solutions to aid farmers in developing countries.
(239) 543-3246; www.echonet.org
- 901-0205 EngenderHealth, Inc.
EngenderHealth is the leading international reproductive health organization working to Improve the quality of health care in the world's poorest countries.
(800) 564-2872; www.engenderhealth.org
- 901-0207 Episcopal Relief & Development
Episcopal Relief & Development is the international humanitarian agency of the U.S. Episcopal Church. It creates lasting solutions in response to disaster, poverty and disease.
(800) 334-7626 x6122; www.er-d.org
- 901-0210 FINCA International
To provide small loans to the working poor in the developing world so they can create their Own jobs and better provide for the families.
(202) 682-1510; www.villagebanking.org

- 901-0220 Freedom From Hunger
Combines microfinance services with education in health, nutrition and business to fight Chronic hunger and poverty in poor rural areas of the developing world.
(800) 708-2555; www.freefromhunger.org
- 901-0237 Habitat for Humanity International
Christian Housing ministry working to end poverty housing by partnering with families in need to build affordable homes; over 300,000 worldwide.
(800) 422-4828; www.habitat.org
- 901-0240 Health Volunteers Overseas
ATrains, mentors and provides critical professional support to more than 2600 healthcare providers who care for the neediest populations in over 25 countries.
(202) 296-0928; www.hvousa.org
- 901-0250 Heifer International
Helps poor families worldwide become self-sufficient by providing food – and income-producing animals, community development, training and environmentally-sound farming.
(800) 422-0474; www.heifer.org
- 901-0260 Helen Keller International
Saves the sight and lives of the most vulnerable and disadvantaged; combats the causes and consequences of blindness and malnutrition.
(877) 535-5374; www.hki.org
- 901-0280 International Eye Foundation
Saves sight worldwide. Programs to control vitamin A deficiency, “river blindness,” Trachoma and cataracts. Provides local health worker training, technology transfer, eye Surgery, equipment, medicine.
(240) 290-0263; www.iefusa.org
- 901-0284 International Medical Corps
Global humanitarian organization saving lives and building self-reliance by providing vital medical care for women and children; training healthcare professionals; rebuilding clinics; improving water/sanitation.
(800)481-4462; www.imcworldwide.org
- 901-0290 International Orthodox Christian Charities
Provides humanitarian/development assistance to people in U.S., Africa, Asia, Europe and the Middle East who have been devastated by man-made and natural disasters.
(877) 803-IOCC; www.iocc.org
- 901-0300 International Relief Teams
Sends volunteer medical and construction teams to assist disaster victims worldwide. conducts medical, surgical, and training programs to promote self-sufficiency in developing nations.
(619) 284-7979; www.irteams.org
- 901-0310 International Rescue Committee
Our commitment to freedom, human dignity, and self-reliance is reflected in well-planned global emergency relief, rehabilitation assistance, resettlement services, and advocacy for refugees.
(800) 733-8433; www.theirc.org
- 901-0315 International Youth Foundation
IYF prepares young people to be healthy, productive and engaged citizens through education, leadership development, health awareness, and job skills training in 70 countries worldwide.
(800) 770-8710; www.iyfnet.org
- 901-0320 Lutheran World Relief
Works with partners in 35 countries to help people grow food, improve health, strengthen Communities, end conflict, build livelihoods and recover from disasters.
(800) LWR-LWR2; www.lwr.org
- 901-0330 Mercy Corps
Providing lifesaving aid worldwide following a disaster or conflict, and helping local populations design and implement sustainable programs to promote health and economic development.
(800) 292-3355; www.mercycorps.org
- 901-0340 Near East Foundation
We organize highly vulnerable communities in the Middle East and Africa to achieve Economic security, social well-being and good governance.
(212) 710-5588; www.neareast.org
- 901-0350 Opportunity International
We collaborate with local partners worldwide to provide microfinance services allowing poor entrepreneurs to develop steady income, provide for families and create jobs for neighbors.
(800) 793-9455; www.opportunity.org
- 901-0360 Oxfam America
We are an international relief and development organization that creates lasting solutions to poverty, hunger and injustice.
(800) 77-OXFAM; www.oxfamamerica.org
- 901-0370 PATH
Poor communities have the right to safer childbirth, life-saving vaccines, and lives free from AIDS, tuberculosis, and malaria. We create solutions for better health.
(206) 285-3500; www.path.org
- 901-0375 PCI-Media Impact, Inc.
We use the power of storytelling and the reach of broadcast media to improve people’s health, promote human rights, and foster social change.
(877) 724-7627; www.pci-mediaimpact.org

- 901-0380 Planned Parenthood Federation of America - International
Supports sexual and reproductive health programs in the developing world, in partnership with local non-governmental organizations, that promote women's reproductive health, freedom and dignity.
(800) 829-7732; www.plannedparenthood.org
- 901-0130 Plan USA
Founded in 1937, Plan USA works with children and families affected by poverty. Plan is a global, non-profit, humanitarian organization without political or religious affiliation.
800-556-7918; www.planusa.org
- 901-0410 Project HOPE
Currently provides sustainable improvements in health through education and humanitarian Assistance in more than 35 countries with 93 percent of revenues dedicated to programs.
(800) 544-4673; www.projecthope.org
- 901-0420 Rotary Foundation of Rotary International
Our Polio Plus program provides vaccines and mobilizes communities, volunteers and resources in support of international efforts to immunize children and eradicate polio worldwide.
(866) 976-8279; www.rotary.org
- 901-0430 Salvation Army World Service Office (SAWSO)
Assists the poor with health services, HIV/AIDS support, education, capacity building, anti-human trafficking, reconstruction and income generation, with heart to God and hand to man.
(800) SAL-ARMY; www.sawso.org
- 901-0440 Save the Children
Save the Children is the leading independent organization creating lasting change for children in need in the U.S. and around the world.
(800) 728-3843; www.savethechildren.org
- 901-0450 TechnoServe, Inc.
Helps men and women in the developing world to build businesses that create income, opportunity and economic growth for their families, communities and their countries.
(800) 999-6757; www.technoserve.org
- 901-0460 UNICEF, U.S. Fund for
Works for the survival, protection and development of children worldwide through fundraising, education and advocacy.
(800) 486-4233; www.unicefusa.org
- 901-0470 Unitarian Universalist Service Committee
Defends civil liberties and promotes environmental and economic justice with partners around the world, while engaging our members to serve as citizen-activists.
(800) 766-5236; www.uusc.org
- 901-0480 United Methodist Committee on Relief
UMCOR brings healing and hope to people left vulnerable by disasters of all kinds through programs that address hunger, poverty, global health and development.
(800)554-8583; www.umcor.org
- 901-0490 William J. Clinton Foundation
Our mission is to strengthen the capacity of people throughout the world to meet the challenges of global interdependence.
(212) 348-8882; www.clintonfoundation.org
- 901-0495 Women for Women International
We provide direct aid, rights awareness and leadership education, vocational skills training and income generation support to women survivors of war, conflict and civil strife.
(202) 737-7705; www.womenforwomen.org
- 901-0500 World Relief
Provides emergency relief and community-based solutions to alleviate hunger and poverty in 20 countries and provides resettlement assistance to refugees in the United States.
(800) 535-5433; www.wr.org

THE BLACK UNITED FUND OF ILLINOIS, INC. — Code 950-0010

Administrative and fund-raising costs for 2009 were 8.8%.
For more information, call (773) 324-0494; www.bufi.org.

Who Do You Think We Are?



**BLACK
UNITED
FUND OF
ILLINOIS,
INC.**

- Homeless Shelter?
- Theater Producers?
- Student Mentors?
- Health Providers?
- Community Liaisons?
- Economic Developers?
- Heritage Preservationist?
- Philanthropists?
- College Consultants?
- Employment Specialists?
- Social Activists?
- HIV/AIDS Counselor?
- Educators?

We Are All of the Above

In the tradition of “Helping People Help Themselves” the Black United Fund of Illinois (BUFI), Inc. has been all of the above by providing funding and technical assistance to over 450 non-profit grassroots organizations that are dedicated to the improvement of the quality of life in our communities.

Since 1986, the Black United Fund of Illinois has developed and implemented systematic mechanisms that are designed to encourage individuals at every economic level to set aside a portion of their own resources (i.e., ideas, money, supplies, skills and time) to support economic development, alternative education projects, arts and culture, health and human services, social justice, legal services, research and emergency needs.

YOU CAN'T AFFORD NOT TO GIVE!

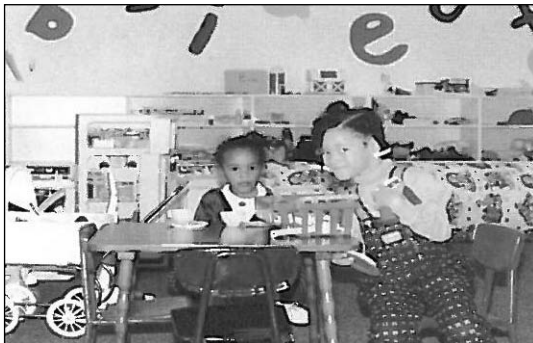

Black United Fund Affiliates

ARTS & CULTURE

AFRICAN INTERNATIONAL HOUSE
BLACK ENSEMBLE THEATRE
DUSABLE MUSEUM OF AFRICAN AMERICAN HISTORY
ETA CREATIVE ARTS FOUNDATION
JAZZ UNITES, INC.
MUNTU DANCE THEATRE
SOUTHSIDE COMMUNITY ARTS CENTER

EDUCATION AND SERVICE TO YOUTH

ABJ COMMUNITY SERVICES, INC.
B.A.G.S. SCHOLARSHIP FOUNDATION
BETTY SCHAZZ INTERNATIONAL CHARTER SCHOOL
BIG BUDDIES YOUTH SERVICES
CABRINI CONNECTIONS
CHILDLINK, INC.
COALITION FOR IMPROVED EDUCATION

COMMUNITY CHRISTIAN ALTERNATIVE ACADEMY
GRANT A WISH, INC.
GLOBAL GIRLS, INC.

INSTITUTE OF POSITIVE EDUCATION
JACKIE ROBINSON WEST LITTLE LEAGUE
LINK & OPTION CENTER, INC.
SOUTH SHORE DRILL TEAM
SOUTH SIDE HELP CENTER

THURGOOD MARSHALL SCHOLARSHIP FUND

ECONOMIC DEVELOPMENT

EMERGENCY NEEDS
CLARA'S HOUSE SHELTER
COMMUNITY RELIEF COALITION
CONCERNED CITIZENS
FREEDOM IN HOLINESS MISSION

MATTHEW HOUSE (Chicago)
NEOPOLITAN LIGHTHOUSE
OLIVE BRANCH MISSION

HEALTH AND HUMAN SERVICES

INTERFAITH HOUSE

SOCIAL JUSTICE AND LEGAL SERVICES

AFRICAN WOMEN'S ORGANIZATION
BLACK ON BLACK LOVE
NATIONAL BLACK UNITED FRONT
NATIONAL HOOK-UP OF BLACK WOMEN, INC.

BLACK UNITED FUND

- 950-0010 Black United Fund of Illinois, Inc.
A self help organization that provides financial and technical support to projects that improve the quality of life in African American communities.
(773) 324-0494; www.bufoi.org
- 950-0015 ABJ Community Services, Inc.
Child welfare foster care, employment and training services, behavioral and substance abuse services, and after school programs for teens.
(773) 667-2100; www.abj.org
- 950-0030 African Women's Organization
Information referrals, educational and leadership training for women of African descent.
(773) 906-4073
- 950-0033 Betty Shabazz International Charter School
Operates three African-centered charter schools, two which are elementary schools and one high school.
(773) 651-2425
- 950-0037 Big Buddies Youth Services, Inc.
Promotes educational, social, recreational and cultural services
(773) 702-8288
- 950-0040 Black Ensemble Theater
Produces theater that inspires cross-cultural communication.
(773) 769-4451; www.blackensembletheater.org
- 950-0050 Black On Black Love
Programs and community services that offer positive alternatives.
(773) 978-0868
- 950-0060 Cabrini Connections
A tutoring and mentoring program.
(312) 467-2889; www.tutormentorconnection.org
- 950-0090 Clara's House Shelter
Emergency transitional shelter for single women and their families.
(773) 778-8854
- 950-0100 Coalition for Improved Education
Empowers all facets of the community to act on issue effecting education.
(773) 684-6070
- 950-0110 Community Christian Alternative Academy
An alternative high school and social service agency.
(773) 762-2272
- 950-0115 Community Relief Coalition
Provides housing, employment, training and supportive services through a collaboration of partners, to end the cycle of homelessness, recidivism and substance abuse.
(773) 291-9211; www.crcstrengthcenter.org
- 950-0120 Concerned Citizens
Transitional housing, health care, supportive services for homeless women and children.
(773) 252-5360
- 950-0125 Dusable Museum of African American History
History and culture of Africans and Americans of African descent.
(773) 947-0600; www.dusablemuseum.org
- 950-0130 ETA Creative Arts Foundation
Main stage professional production and classes in technical arts.
(773) 752-3955; www.etacreativearts.org
- 950-0135 Freedom in Holiness Mission (SPRINGFIELD)
A mission that provides food, clothing, education for Life Workshop, children books and toys.
(217) 522-2527
- 950-0137 Global Girls, Inc.
Uses performing arts to equip girls, 8-16, with communication, leadership and life skills.
(773) 374-5009
- 950-0140 Grant A Wish, Inc.
Grants wishes to needy, disabled and abused children.
(312) 222-0525; www.grant-a-wish-inc.com
- 950-0173 Institute of Positive Education
Operates the Nsoroma before-school and after-school tutoring program, the Community School Initiative Program and the Bethume Teachers Training Center.
(773) 651-9599
- 950-0175 Interfaith House Inc.
Restoring health for ill and injured homeless adults.
(773) 533-6013; www.interfaithhouse.org
- 950-0177 Jackie Robinson West Little League
Provides recreational, social and educational programs for youth.
(773) 928-5418
- 950-0190 Link & Options Center, Inc.
A multi-faceted community based organization that empowers minds and links youth with options.
(708) 331-4880
- 950-0200 Matthew House (Chicago)
Provides homeless men, women and children with emergency day-time shelter.
(773) 536-3661; www.matthewhousechicago.org
- 950-0220 Muntu Dance Theatre
Performances and teaching of traditional and contemporary African dance and music.
(773) 602-1135; www.munto.com
- 950-0230 National Black United Front
Social Actions and after school tutoring program.
(708) 389-9929; www.nbufront.org
- 950-0240 National Hook-Up of Black Women, Inc.
Provides direct assistance to women and children in education, scholarship and healthcare.
(773) 667-7061; www.nhbwinc.com

950-0250 Neopolitan Lighthouse

Comprehensive shelter and support for victims of domestic violence.

(773) 722-0006; www.neopolitanlighthouse.org

950-0260 Olive Branch Mission

Provides long-term total rehabilitation services for destitute men and women.

(773) 476-6200; www.obmission.org

950-0325 South Side Community Arts Center

Provides gallery space for artists and serves as a resource for African American artists.

(773) 373-1026

www.southsidecommunityartcenter.com

950-0330 The South Shore Drill Team

A prevention program fighting against gangs, drugs, high drop-out rates and teen pregnancy.

(773) 651-0220; www.southshoredrillteam.org/

950-0335 South Side Help Center

Emergency food, clothing, infant nutrition, health education and workshop.

(773) 445-5445; www.southsidehelp.org

For \$10 per pay period, you can:

- Reforest Central American land with 2,100 seedlings which, when planted, reduce soil erosion and improve family nutrition through gardening.
- Host a free local workshop for 35 farmers on methods to save their farms and their farming community.
- Purchase equipment for a “camera trap” to help study and count tigers in Southeast Asia
- Provide posters and other educational materials to inform national park visitors about steps they can take to help prevent increased air pollution in their parks.
- Feed two orphaned bear cubs for six weeks.
- Provide 1,900 daffodil bulbs for school children to plant.
- Purchase a two-way radio used in emergencies by field researchers in Mexico working to protect the critical biosphere reserve, Selva Lacandona.
- Support a field trip for 30 elementary school kids to observe, touch and actively learn about estuarine marine life.
- Provide boots and weather gear to five park guards to protect the seriously endangered mountain gorillas of Rwanda.

How Your SECA Contribution Helps

- \$5 per week can provide two hours of medical or legal assistance to a victim of sexual assault.
- \$5 per week can pay for ten days of GED classes for one person.
- \$5 per week can provide one-hour parenting classes for 45 people.
- \$5 per week can provide housing, a meal and assistance toward a goal of self-sufficiency to 20 homeless individuals.
- A \$7 donation per week will pay for an athlete to compete in Special Olympics for one year.
- \$10 per week can provide lifesaving medicines for 300 children cut off from health care.
- \$22 per pay period can provide for one day of chemotherapy administered intravenously to a leukemia or solid tumor patient.
- \$25 per month can purchase art-therapy classes for one child.

Please visit us on the web: www.secaillinois.org

**Your contribution to SECA
does make a difference!!!**



THE AMERICAN CANCER SOCIETY – Code 907-0000

Administrative and fundraising costs for 2009 were 18.4%.

To learn more: 1.800.227.2345 or cancer.org

AMERICAN CANCER SOCIETY

Saving Lives and Building Hope in Illinois

Your gift to the American Cancer Society is even more critical this year as cancer patients seek our help in record numbers. Here's how your donation can make a difference right now:

- \$15** pays for a cancer information kit to help a patient track doctor appointments and organize medical, prescription and financial records.
- \$40** provides transportation to and from treatment for a patient in need.
- \$50** covers a prescription for pain and nausea medication for someone who otherwise would go without.
- \$100** removes barriers to quality care for a disadvantaged patient by giving them access to private counseling and case management services provided by a Society social worker.

The American Cancer Society saves lives and creates more birthdays by helping everyone ...



Stay Well.

We help you take steps to prevent cancer – or find it at its earliest, most treatable stages.

Every year, thousands of Illinoisans learn how to

prevent cancer through Society programs held in workplaces, hospitals, schools and communities.



Get Well.

If you have cancer, we're in your corner 24/7. Cancer patients and their families can receive free support services at more than 70 locations

statewide, and our cancer specialists are there for everyone day and night at 1.800.227.2345.



Find Cures.

We support research that helps us better understand, prevent and cure cancer.

Right now we're funding over \$23 million in active research grants in

Illinois, working toward the next lifesaving breakthrough.



Fight Back.

We rally communities across Illinois to join in the cancer fight. Events like Relay For Life® and Making Strides Against Breast Cancer® keep our

mission moving forward. We also work in Springfield and Washington, D.C. to make sure the voices of those with cancer are heard by lawmakers.

THE OFFICIAL SPONSOR OF BIRTHDAYS.™



How SECA Contributions Help!!!

\$10 buys 8 inner-city youth the opportunity to meet and learn about people from other cultures, while staying in a youth hostel.

\$15 a month helps provide a student with lunch at school each day.

\$25 could help provide six months of day care for a child, or an outdoor adventure trip for 20 at-risk youth.

\$50 plants 100 sapling trees.

\$100 buys two hearing aids for low income, hearing-impaired people.

\$250 puts wheelchairs under two landmine victims in Southeast Asia.

\$500 pays for travel expenses for one disabled person going to pick up his or her new assistance dog partner.

\$10 per pay period can buy:

- One-month supply of medication for a dialysis patient
- A lightweight wheelchair for a physically challenged person
- A two-hour educational session for people caring for loved ones with Alzheimer's

\$5 per pay period can buy:

- Five wigs for children undergoing chemotherapy
- Five platelet counts for a child with hemophilia
- Training for nurses in high-risk pre-natal care

\$1 per pay period can buy:

- Diabetes risk tests for 2,500 individuals to help with early detection
- Printed materials, video and earplugs for two "Hear for a Lifetime" classes
- A morning of summer camp for a child with cerebral palsy

Thank you for supporting the SECA charities!



UNITED NEGRO COLLEGE FUND — Code 900-0000

Administrative and fund-raising costs for 2009 were 13.2 percent.
 For more information, call (312) 845-2200 or go to www.UNCF.org.

America needs more college graduates. President Barack Obama has committed the country to regaining world leadership in the percentage of people with a college education.

Because America needs the teachers, scientists, public servants and good neighbors they will become. And it needs to make sure that African Americans and other minorities — who will be a majority of the population by 2050—get the help they need to attend college and graduate.

That means America needs UNCF.

UNCF knows how to get students into college, succeed there, and move on to careers of success and service. We give college scholarships to almost 9,000 students at more than 900 colleges each year. We provide financial and capacity-building support to the 39 historically black colleges and universities that are members of UNCF and their 55,000 students.

That's why more than 170,000 individuals, corporations and foundations invest in UNCF each year. Because America needs college graduates. Because it's the right thing to do. And because, "A mind is a terrible thing to waste.®"



UNITED NEGRO COLLEGE FUND

UNCF - Member Institutions

ALABAMA

- Miles College
- Oakwood University
- Stillman College
- Talladega College
- Tuskegee University

ARKANSAS

- Philander Smith College

FLORIDA

- Bethune-Cookman University
- Edward Waters College
- Florida Memorial University

GEORGIA

- Clark-Atlanta University
- Interdenominational Theological Center
- Paine College
- Spelman College
- Morehouse College

LOUISIANA

- Dillard University
- Xavier University

MISSISSIPPI

- Rust College
- Tougaloo College

NORTH CAROLINA

- Bennett College for Women
- Johnson C. Smith University
- Livingstone College
- Saint Augustine's College
- Shaw University

OHIO

- Wilberforce University

SOUTH CAROLINA

- Allen University
- Benedict College
- Clafin College
- Morris College
- Voorhees College

TENNESSEE

- Fisk University
- Lane College
- LeMoyne-Owen College

TEXAS

- Huston-Tillotson University
- Jarvis Christian College
- Paul Quinn College
- Texas College
- Wiley College

VIRGINIA

- Saint Paul's College
- Virginia Union University

YOUR CONTRIBUTION AT WORK

- \$1 per pay, pays for a hospital blood count for a sick child.
- \$1 a week purchases a gallon of milk for one family at a domestic violence center.
- \$1 per week clothes a homeless youth who has gotten his/her first job.
- \$2 per week provides transportation to more than 10 seniors to medical visits, grocery shopping and community activities.
- \$5 per month will pay for repair of prosthetic limbs for three landmine victims in Cambodia.
- \$5 per pay supports wigs for five children undergoing chemotherapy.
- \$5 will help feed and clothe homeless people.
- \$5 per week provides housing and one meal and assistance toward a goal of self-sufficiency to 20 homeless individuals.
- \$5 per pay can provide safe water to more than 80 poor Mozambicans through the construction of wells, sewers, and other clean water systems.
- \$10 per pay supports a lightweight wheelchair to a person who is physically challenged.
- \$10 per pay can provide lifesaving medicines for 300 Iraqi children cut off from health care.
- \$10 per pay supplies medication for a dialysis patient for more than one month.
- \$10 per week provides health care including physicals and/or vision and dental care for more than 40 children.
- \$25 per pay will provide for a patient to get a CT scan.
- \$25 per week can provide emergency medical supplies to aid 5,000 disaster victims for an entire month.

Thank you for helping others!!!



SPECIAL OLYMPICS ILLINOIS — Code 905-0000

Administrative and fund-raising costs for 2009 were 27.9%.
For more information, call: (800) 394-0562; www.soill.org.



Part of an international program, Special Olympics Illinois provides sports opportunities for children and adults with intellectual disabilities. Special Olympics Illinois provides year-round training and competition in 19 Olympic-type sports: alpine skiing, aquatics, athletics (track & field), basketball, bocce, bowling, cross-country skiing, equestrian, figure skating, floor hockey, golf, gymnastics, powerlifting, snowshoeing, soccer, softball, speed skating, tennis and volleyball. Special Olympics Illinois conducts more than 175 separate competitions each year at the area, district, regional and state levels with athletes competing in divisions based on age, gender and ability level.

Special Olympics Illinois provides much more than sports opportunities. It teaches pride and hope. It builds confidence and self-esteem. It increases overall awareness of the accomplishments Special Olympics athletes can achieve if only given the opportunity.

Special Olympics Illinois relies solely on the contributions of corporations, individuals and civic organizations. Special Olympics Illinois is not funded by the Kennedy Foundation and is not a United Way agency. *Special Olympics Illinois does not charge athletes or families to participate in the program.*

Your contributions support the 22,000 Special Olympics athletes who train and compete in the state of Illinois

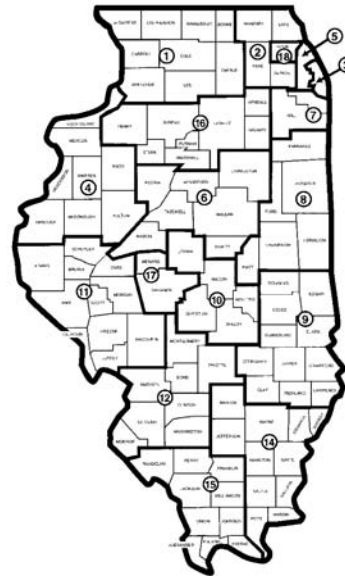

- Northwestern/Area 1
- Northeastern/Area 2
- Chicago/Area 3
- Western/Area 4
- Suburban Cook/Area 5
- Heartland/Area 6
- South Cook-Will/Area 7
- Eastern Prairie/Area 8
- East Central/Area 9
- Central/Area 10
- West Central/Area 11
- Southwestern/Area 12
- Southeastern/Area 14
- Southern/Area 15
- Starved Rock/Area 16
- Sangamon/Area 17
- Northwest Suburban/Area 18

SPECIAL OLYMPICS ILLINOIS

Special Olympics Inspires Greatness!

How Your SECA Contribution Helps

- \$5 per week can provide two hours of medical or legal assistance to a victim of sexual assault.
- \$5 per week can pay for ten days of GED classes for one person.
- \$5 per week can provide one-hour parenting classes for 45 people.
- \$5 per week can provide housing, a meal and assistance toward a goal of self-sufficiency to 20 homeless individuals.
- A \$7 donation per week will pay for an athlete to compete in Special Olympics for one year.
- \$10 per week can provide lifesaving medicines for 300 children cut off from health care.
- \$22 per pay period can provide for one day of chemotherapy administered intravenously to a leukemia or solid tumor patient.
- \$25 per month can purchase art-therapy classes for one child.

Please visit us on the web: www.secaillinois.org

**Your contribution to SECA
does make a difference!!!**

America's finest traditional and independent charities working to feed the hungry, shelter the homeless, protect the children, and care for the elderly, ill, and infirm.

All the charities listed on the pages that follow meet the highest standards for public accountability, program effectiveness, and cost-effectiveness — *so your generosity brings real help to real people, right now.*

Your gift can:

- Help a working poor woman decently feed her children
- Train a hearing dog for a deaf person who could otherwise not afford one
- Help clear a mine field before another innocent child dies from a left-over war
- Honor a fallen Marine

... and so much more.

Thank you for sharing – *the American Way.*

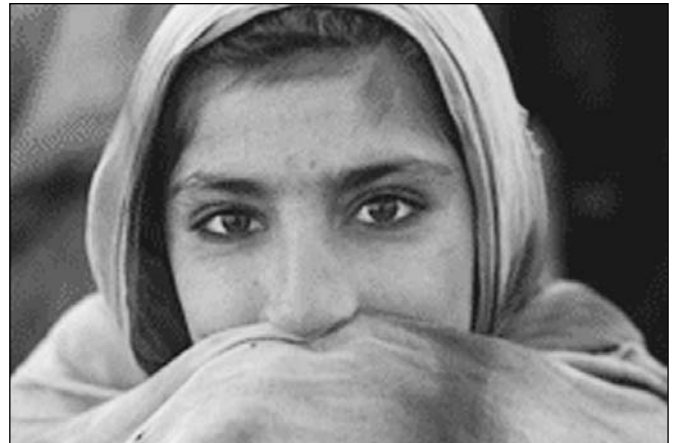

- 911-0000 Independent Charities of America
www.independentcharities.org
- 911-1090 1-800-RUNAWAY
1.6 million kids runaway from home every year.
Help us be there at 1-800-RUNAWAY 24/7 to keep
these kids safe and off the streets.
800 RUNAWAY; www.1800RUNAWAY.org
- 911-0010 4-H: The National 4- H Council
Youth taking leadership to their communities.
(301) 961-2853; www.fourhcouncil.edu
- 911-0012 Abandoned Children's Fund
Saving children's lives! Sharing God's love by pro-
viding food, shelter, clean water, healthcare, educa-
tion and vocational training to desperate, abandoned
women, children and families.
888 884-056; www.abandonedchildrensfund.org
- 911-0015 Access Fund
Promotes minimum impact climbing practices and
conservation.
(888) 863-6237; www.accessfund.org
- 911-0016 Action Against Hunger USA
Help us end world hunger with innovative programs
in nutrition, water and sanitation, food security, and
health.
- 911-0018 Adoptable Children (North American Council)
Advocate family solutions for children in foster
care.
(651) 644-3036; www.nacac.org
- 911-0625 Adopting Children Worldwide
Our goal get children off the streets and into safe
homes. Providing ethical adoption services as well
as aid to homeless children.
269 343-3316; www.facadopt.org
- 911-0020 Adoption and Humanitarian Aid - MAPS
Adoption services and humanitarian aid to orphaned
and abandoned children.
(207) 532-9358; www.mapsadopt.org
- 911-0022 Adoption Center
Finds adoptive families for abused, neglected, and
disabled U.S. children.
(800) TO-ADOPT; www.adopt.org
- 911-0023 Adoption Exchange Association
114,000 U.S. foster children need adoptive families!
AEA recruits families and helps agencies, profes-
sionals, and families negotiate local and interstate
adoption. Home to adoptuskids.org.
888 200-4005; www.adoptea.org
- 911-0024 Adoptions by Cradle of Hope
Provide overseas adoption services and support.
(301) 587-4400 ; www.cradlehope.org
- 911-0030 Adventist Relief & Development International
Promotes self-reliance and social well-being.
(800) 424-ADRA; www.adra.org
- 911-0040 African-American Self-Help Foundation
Providing emergency financial assistance to single,
African-American working mothers. Expressing
God's love through hot meals, immunization, health-
care, education and vocational training for African
Children.
(800) 514-3499; www.aashf.org
- 911-0070 AIDS and Sexually Transmitted Disease Information
Services of the American Social Health Association
Fights sexually transmitted diseases (STDs).
(919) 361-8400 www.ashastd.org
- 911-0075 AIDS Fund, National
A nationwide partnership of community-based
organizations fighting HIV/AIDS through preven-
tion, education and care. Grant dollars matched by
communities 2:1 - doubling your contribution!
202 408-4848; www.aidsfund.org
- 911-0080 AIDS Programs of the National
Minority AIDS Council
Provides minority organizations with assistance.
(202) 483-6622 ; www.nmac.org
- 911-0090 AIDS Treatment and Research Infomation
Provides complete and up-to-date information.
(415) 558-8669; www.projinf.org
- 911-0092 AIDS Vaccine Initiative, Inc.,International
The world needs an AIDS vaccine. We work to
ensure and speed development of safe, effective,
accessible, preventive HIV vaccines for use through-
out the world.
(212) 847-1111; www.iavi.org
- 911-0094 Air Compassion America
Enabling life-saving discounted emergency air trans-
portation by working on behalf of patients and
patient families in times of crisis.
(866) 270-9198; www.aircompassionamerica.org
- 911-0096 Air Serv International
We carry medicines, relief workers, supplies, food
and medevac patients for hundreds of relief agencies
working with developing nations in crisis.
(540) 428-2323 ; www.airserv.org
- 911-0097 Alexander Graham Bell Association
for the Deaf and Hard of Hearing
Promotes the use of spoken language and hearing
technology for those who are deaf or hearing
impaired, through outreach, training and financial-
aid, scholarships and fellowships.
202 337-5220; www.agbell.org
- 911-0098 Alex's Lemonade Stand Foundation
A four-year-old cancer patient's front yard lemonade
stand evolved to a nationwide movement to find a
cure for pediatric cancer. Please join us.
866 333-1213; www.alexslimonade.org

- 911-0100 Allergy and Asthma Network/Mothers of Asthmatics, Inc.
Reduces asthma and allergy suffering and death.
(703) 641-9595; www.aanma.org
- 911-0101 Alley Cat Allies
Works for humane control of feline overpopulation.
(202) 667-3630 www.alleycat.org
- 911-0105 Alzheimer's Foundation of America
Hands-on care and support services nationwide for individuals with Alzheimer's disease and related dementias, and their families. "Caring for the Nation."
866 AFA-8484; www.alzfdn.org
- 911-0107 Alzheimer's Research Foundation, Fisher Center
Providing research into Alzheimer's.
(800) ALZ-INFO; www.alzinfo.org
- 911-0108 Alzheimer's Research and Prevention Foundation
Help fight Alzheimer's disease and find a cure through research and prevention! Committed to ensuring peak mental performance and optimum brain function throughout our lives.
(520) 749-8374; www.AlzheimersPrevention.org
- 911-0113 American Discovery Trail Society
Help build the first coast-to-coast, multi-use hiking trail.
(703) 753-0149; www.discoverytrail.org
- 911-0115 American Forest Foundation
Conserving today and preparing for tomorrow. Dedicated to forest conservation, wildlife habitat restoration, and environmental education to protect our nation's natural resources and green spaces.
(202) 463-2462 www.forestfoundation.org
- 911-0120 AIDS Children's Foundation
HIV+ children don't have to die. Help us provide free anti-retroviral and other medication, support, and education to help victims achieve their full life potential.
888 683-8323; www.helpchildrenwithaids.org
- 911-0130 American Association for Cancer Research
The answer is research! AACR directs funding to where it is needed most – research scientists making the most important discoveries in the fight against cancer.
(866) 423-3965; www.aacr.org
- 911-0135 American Urological Association Foundation, Inc.
Providing physician-directed urologic health information; promote bladder, prostate and Kidney screenings for highly treatable diseases; promise a future free from urologic diseases/cancers through research.
(800) 828-7866; www.urologyHealth.org
- 911-0140 American Humane Association
Protects animals and children from cruelty.
(800) 227-4645; www.americanhumane.org
- 911-0145 American India Foundation
AIF's mission is to accelerate social and economic change for the marginalized in India through emphasis on education, livelihood, maternal and child health.
1-888 243-4463; www.aifoundation.org
- 911-0150 American Indian College Fund
Help us revive some of the most economically depressed communities in our nation by supporting scholarships to American Indian students at our nation's tribal colleges.
303 426-8900; www.collegefund.org
- 911-0155 Amputee Coalition of America
Empowering amputees to participate in decisions about their own care, services and Outcomes through education, support and advocacy, and promoting limb loss prevention.
(888) 267-5669; www.amputee-coalition.org
- 911-0210 Angel Flight Central
Provides free air transportation to people in need.
(800) 474-9464 ; www.angelflightcentral.org
- 911-0125 Animal Legal Defense Fund
Protects the lives and advance the interests of animals through the legal system.
(707) 769-7771 ; www.ALDF.org
- 911-0170 Animals for Awareness
Wildlife rehabilitation provided for all native animals. No-kill, permanent safe haven for displaced exotic and unreleasable wildlife. Humane education and pet therapy for all ages.
(708) 361-9330; www.animalsforawareness.org
- 911-0180 Anxiety Disorders, Panic, & Stress Research and Awareness Foundation
Promotes the prevention, treatment, and cure.
(301) 231-9350 ; www.adaa.org
- 911-0190 Armed Forces Veterans Homes Foundation
Health Setbacks. Loneliness. Helplessness. We assist 30,000 veterans overcome challenges of aging and disabilities with quality long term care at 140 State Veterans Homes
(301) 899-8386; www.VetHomesFoundation.org
- 911-0200 Arthritis National Research Foundation
Help make arthritis a disease of the past. The search for a cure continues as we continue to fund research to find new treatments.
800 588-2873; www.curearthritis.org
- 911-0215 Asian Children's Assistance Limited
Saving Asian abandoned, orphaned, destitute, and handicapped children by providing hope and opportunity. Reaching their full potential through basic care, corrective surgery, therapy, and training.
866 523-3133; http://www.AsianChildrensAssist.org

- 911-0216 Asian & Pacific Islander American Scholarship Fund
Reward scholarships to Asian and Pacific Islanders with financial needs. Provide guidance, mentorship and programs to facilitate students academic, personal and professional success.
(877) 808-7032; www.apiasf.org
- 911-0220 ASPCA: American Society for the Prevention of Cruelty to Animals
Prevents cruelty and alleviates the suffering of animals.
(212) 876-7700. ext. 4511; www.aspc.org
- 911-0225 Assistance Dog United Campaign
Help provide loving assistance dog partners-Guide, Service, Hearing, Social/Therapy dogs-to individuals with disabilities through ADUC's assistance dog sponsorships and training program support.
800 284-DOGS
www.assistancedogunitedcampaign.org
- 911-0230 Autism Intervention and Treatment Research - Organization for Autism Research
We're here to provide those answers and fund studies that provide practical information on lifelong care.
(703) 351-5031; www.researchautism.org
- 911-0240 Autism Society of America
Improves the lives of individuals with autism.
(800) 3-AUTISM; www.autism-society.org
- 911-0245 Autoimmune Diseases Association, Inc.
Fights 80 autoimmune diseases.
(888) 856-8585; www.aarda.org
- 911-0250 Bear Necessities Pediatric Cancer Foundation, Inc.
Helps children with cancer.
(847) 952-9164
- 911-0255 Believe In Tomorrow National Children's Foundation
National leader in hospital and respite housing for critically ill children your donation provides essential support services to families in the midst of medical crisis.
(800) 933-5470; www.believeintomorrow.org
- 911-0257 Best Buddies for Children with Mental Retardation
Children with mental retardation are often lonely and isolated. Change their future by matching them with volunteers in one-to-one friendships...providing 'Best Buddies' for life.
1-800 89-BUDDY; www.bestbuddies.org
- 911-0260 Bethany Christian Services
Enfold a child in loving arms!
(616) 224-7610; www.bethany.org
- 911-0265 Bethany Christian Services - Illinois
Provide free, confidential, options counseling and support to any woman facing an unplanned pregnancy.
(773) 264-0200; www.bethany.org
- 911-0270 Bethany Christian Services of Missouri
Bethany finds homes for homeless children. We cherish children, providing adoptive homes for American, foreign-born and special needs children foster families for abused children.
(636) 536-6363; www.bethany.org
- 911-0275 Big Run Wolf Ranch, Inc.
Educational facility that cares for North American wildlife.
(815) 588-0044; www.bigrunwolfranch.org
- 911-0278 Black Charities for Children, Families, Communities
Provides programs that improve the quality of life for Black children, families and communities
301 563-6250; www.blackcharities.net
- 911-0279 Bladder Cancer Advocacy Network
Bladder cancer is the 5th most common cancer in the US, yet no one talks about it. Help raise awareness, fund research, and provide support.
(888) 901-2226; www.bcan.org
- 911-0280 Blind and Visually Impaired Services Accreditation
Perform on-site visits by peer-professionals to agencies and schools serving people with vision loss, assess compliance with national standards of services provided and business practices.
(440) 409-0340; www.nacاسب.org
- 911-0281 Blind Vietnamese Children Foundation
We provide direct assistance to the Vietnamese shelter-schools for blind and multi-impaired children, enabling them to become independent and self-sufficient, as American blind children do.
(415) 713-2481; www.vietblindchildren.org
- 911-0282 Bone Marrow Donor Registry - American
The registry makes lifesaving donor/patient matches possible.
800 745-2452; www.abmdr.org
- 911-0283 Born Free USA united with Animal Protection Institute
Advocates against animal abuse, and provides sanctuary for rescued primates.
(800) 348-7387; www.api4animals.org
- 911-0284 Boys Hope Girls Hope of Illinois
Residential scholarship program helping children in-need to meet their full potential through value-centered, family-like homes, opportunities, and quality education through college.
(847) 920-2780; www.chicagobhgh.org
- 911-0285 Boys Hope Girls Hope
Helps hurt and at-risk children.
(314) 298-1250; www.boyshopegirlshope.org
- 911-0286 Brady Center to Prevent Handgun Violence
Educates Americans about the scope of gun violence.
(202) 289-7319; www.cphv.org

- 911-0287 Brain Injury Association of America
Research and personal support to help the 5.3 million survivors of traumatic brain injury.
(800) 444-6443; www.BIAUSA.org
- 911-0288 Brain Tumor Association, American
Funds research for treatment of brain tumors.
(847) 827-9910 ; www.abta.org
- 911-0290 Bread for the World Institute
Engages in research and education.
(301) 608-2400, ext. 243; www.bread.org
- 911-0293 Breast Cancer African-American, Sisters Network, Inc.
Stop the Silence, Speaking with one voice, empowering women through education and advocacy. Increasing the number of mammograms which saves lives.
(866) 781-1808; www.sistersnetworkinc.org
- 911-0294 Breast Cancer Aid and Research Institute
Awards medical research grants and ships medical supplies and humanitarian aid to programs that treat breast cancer and other degenerative diseases. Breast Cancer support groups!
(800) 759-2150; www.breastcancerinstitute.org
- 911-0295 Breast Cancer Fund
Breast cancer is a public health crisis effecting mothers, sisters, and daughters. BCF identifies and advocates for elimination of the environmental causes of the disease.
866 760-TBCF; www.breastcancerfund.org
- 911-0296 Breast Cancer Crusade by Avon
Our mission is to improve the lives of women and their families on the vital issues of breast cancer, domestic violence and emergency relief.
(866) 505-2866; www.avonfoundation.org
- 911-0300 Breast Cancer Action
Take action with a breast cancer organization that educates and advocates for social justice, patients before profits and an environment with fewer toxins.
877 2-STOP-BC; www.bcaction.org
- 911-0307 Bright Hope International
Helps poor and suffering people obtain resources needed to transform their quality of life and relationship with God.
(847) 519-0012 ; www.brighthope.org
- 911-0310 Brother's Brother Foundation
Medical, educational, and agricultural programs.
(412) 321-3160; www.brothersbrother.com
- 911-0318 Camp Courageous
Thousands of campers with disabilities attend Courageous' recreational and respite facilities annually. Available 24 hours a day, 365 days a year. Run entirely on donations.
(319) 465-5916; www.campcourageous.org
- 911-0320 Cancer Aid and Research Fund
Cancer support groups for patients and families.
(623) 561-5893; www.canceraidresearch.org
- 911-0324 Cancer Control Society
Prevention and control of cancer and other diseases through Alternative Therapies and Nutritional information for the public and professionals. Annual Conventions, Doctor Referrals, Recovered Patients.
(323) 663-7801; www.cancercontrolsociety.com
- 911-0325 Cancer Curing Society
Help thousands of people recover from so-called "incurable" diseases, such as cancer, by teaching a powerful natural treatment to patients, medical professionals and caregivers.
888 443-7766; www.gerson.org
- 911-0331 Cancer Prevention and Treatment Fund
Helps prevent and treat cancer among adults and children by providing them with information to lower their risks and find the most effective treatments.
(202) 223-4000; www.stopcancerfund.org
- 911-0330 Cancer Research Foundation
Help us find a cure for cancer. Funding laboratory and clinical cancer research projects that provide better treatment and care.
(312) 630-0055; www.cancerresearchfdn.org
- 911-0332 Cancer Research Fund of the Damon Runyon - Walter Winchell Foundation
100% of your donation funds brilliant young cancer researchers seeking new treatments for all forms of cancer.
877 7CANCER; www.damonrunyon.org
- 911-0334 Cancer Research Fund VHL Alliance
Funds research, provides information, peer support, improving diagnosis, treatment, and quality of life for people living with kidney cancer and related tumors.
(800) 767-4VHL; www.vhl.org
- 911-0336 Canine Assistants
Training great dogs for special people. Invest in freedom by providing service dogs to children and adults with disabilities. Thank you!
800 771-7221; www.canineassistants.org
- 911-0340 Canine Companions for Independence
Gives independence to people with disabilities.
(800) 572-2275; www.caninecompanions.org
- 911-0350 Canines for Disabled Kids
Providing trained rescued dogs and donated puppies for assistance at home and in school.
(978) 422-5299; www.caninesforkids.org
- 911-0360 Carter Center
Prevents and resolves conflicts, enhances freedom and democracy, and improves world health.
(800) 550-3560; www.cartercenter.org

- 911-0370 CASA-Court Appointed Advocates for Abused Children
Trains advocates for abused and neglected children.
(800) 628-3233; www.nationalcasa.org
- 911-0390 Catholic Health Care for the Poor
Distributes health care to victims of poverty.
(212) 242-7757, x22; www.cmmmb.org
- 911-0400 Catholic Relief Services - USCCB
Rushes food, clothing, shelter, water and comfort to God's most vulnerable children effectively and efficiently in times of disaster and provides the means to self-sufficiency.
888 277-7575; www.crs.org
- 911-0402 Catholic Urban Programs
Helps us help the destitute, homeless, elderly, children, those in need with the most basic Necessities of food, shelter, outreach, after school, programs/budget counseling, etc.
(618) 398-5616; www.catholicurbanprograms.org
- 911-0413 Center for Reproductive Rights
Promote and defend women's reproductive freedom. Safeguard women's health. We use the law in the U.S. and globally to ensure women's dignity, equality, and self-determination.
(917) 637-3600; www.reproductiverights.org
- 911-0415 C.H.A.D.D. (Children and Adults with Attention Deficit Disorder)
Family support, education, and research.
(301) 306-7070; www.chadd.org
- 911-1387 Charitable Children's Fund of America
Provides higher education, mental, and physical healthcare assistance to children who lost parents on September 11, 2001.
(661) 633-9076; www.ttof.org
- 911-0418 Chicago Humanities Festival
A thinking person's celebration dedicated to the life and achievements of the human mind. Gives audiences access to the foremost thinkers of our time.
(312) 661-1028; www.chicagohumanities.org
- 911-0420 Chicago Women's Health Center
Empower and educate low-income and uninsured women by helping CWHC provide gynecology, counseling, and women's health education. Sliding-scale fees.
(773) 935-6126
www.chicagowomenshealthcenter.org
- 911-0430 Child Family Health International
Provides free health care to poor children worldwide.
(800) 771-2344 ; www.cfhi.org
- 911-0440 Child Find of America
Child kidnapping prevention and recovery specialists.
(800) I-AM-LOST;
www.childrenscharities.org/childfind
- 911-0450 Child Foundation
An international nonprofit organization that helps children in need, who have been identified as high achievers, remain in school.
503 698-4084; www.childfoundation.org
- 911-0455 Child Rescue International
Relief to institutionalized handicapped children.
(800) 245-9191; www.mwb.org
- 911-0456 Child Sex Abuse Prevention and Protection Center
Child sexual abuse harms millions each year. Victims and families suffer silently with lifelong impacts. Prevent abuse before another child is harmed. Stop It Now!
(413) 587-3500; www.StopItNow.org
- 911-0457 Childhelp®
Working to meet the physical, emotional, educational and spiritual needs of abused and neglected children. We focus our efforts on advocacy, prevention, treatment, and community-outreach.
(480) 922-8212; www.childhelp.org
- 911-0458 Childhood Cancer Research Coalition
Providing cutting edge children's cancer research, one-to-one patient and family education services, and life saving cancer medicines free to needy patients. Your support saves lives.
(919) 821-2182; www.nationalcancercoalition.org
- 911-0459 Childhood Cancer Research - St. Baldrick's Foundation
Shaving the way to conquer kids cancer! Our volunteers shave their heads in solidarity, raising funds for awareness and lifesaving research to cure children's cancer.
888 899-BALD; www.StBaldricks.org
- 911-0460 Children Awaiting Parents
Unites children with caring adoptive parents.
(716) 232-5110; www.adopt.org
- 911-0463 Children of Nicaragua Fabretto Foundation
After-school academic and nutrition services to children living in severe poverty in many communities in Nicaragua.
703 525-8716; www.fabretto.org
- 911-0465 Children of the Night
Rescues American children from street prostitution.
(800) 551-1300; www.childrenofthenight.org
- 911-0470 Children's Angel Flight
Free medical air transportation for ill children.
(888) 675-1405 ; www.childrensangelflight.org
- 911-0472 Children's Cancer Aid and Research Institute
Provides childhood cancer research grants. Ships medical supplies to hospitals and clinics worldwide. Provides summer camp sponsorships and support groups. "Together we are their hope!"
(800) 759-3390; www.childrenscancerresearch.org

- 911-0323 Children's Cancer Recovery Foundation
Helping children battle cancer through national "Bear-Able Bag" program. Gift bags with toys, games, give children in hospitals hope, spirit. Emergency financial support to families. 800 238-6479; www.CancerRecovery.org
- 911-0483 Children's Fire & Burn Fund
Provides free smoke alarms and fire prevention education materials to local firefighters. (800) 877-1250; www.safehome.org
- 911-0484 Children's Gaucher Research Fund
Ensuring a parent never hears, "there's nothing we can do for your sick child". Help find cures for Gaucher and other life-threatening, childhood brain diseases. (916) 797-3700; www.childrensgaucher.org
- 911-0485 Children's Heart Foundation International
Treatment for children with congenital heart disease. (877) 869-ICHF; www.babyhearts.org
- 911-0490 Children's Hopes & Dreams - Wish Fulfillment Foundation
Help us realize a suffering child's final wish. (800) 437-3262 www.childrenscharities.org/childrens_wishes
- 911-0500 Children's Hospital Medical Center Foundation
Benefits the Children's Hospital Medical Center. (510) 428-3360
- 911-0505 Children's Medical Ministries
Provides surgical teams, medicine, food, and clothing. (301) 261-3211; www.childmed.org
- 911-0507 Children's Mercy Fund
Save a child's life – Help us provide emergency food, clothing, medical supplies, equipment and care to suffering children throughout the world. (954) 480-8655; www.cmfund.org
- 911-0511 Children's Miracle Network
Gives funds to local participating children's hospitals. (801) 278-8900; www.cmn.org
- 911-0515 Christian Freedom International
Caring for persecuted Christians in war-zones, brutal repression, and emergency delivering medicine, food, education, tools and Bibles reporting globally the atrocities occurring world-wide. 800 323-CARE; www.christianfreedom.org
- 911-0518 Christian Relief Services
Many cannot afford the most basic needs... food, water, medicine, housing. We're providing a hand-up rather than hand-out to those who need it most worldwide. 800 33-RELIEF; www.christianrelief.org
- 911-0520 Christian World Adoption
Relieves suffering by feeding, clothing, medicating, educating, caring for children, our example being the love of Christ. (888) 97-ADOPT; www.cwa.org
- 911-0525 Chronic Fatigue and Immune Dysfunction Syndrome (CFIDS) Association of America
Facilitates, programs, education, and research. (800) 442-3437; www.cfids.org
- 911-0521 Circle of Concern
Circle of Concern feeds the hungry, helps families pay necessary bills, shares the Holiday spirit, and provides scholarships to worthy students in St. Louis County. (636) 861-2623; www.circleofconcern.org
- 911-0522 Citizens United for Research in Epilepsy
Seizures: each one can damage the brain or cut short a life. Support cutting-edge epilepsy research. It's time we found a cure. (800) 765-7118; www.CUREepilepsy.org
- 911-0523 Civil War Preservation Trust
Manassas, Gettysburg, Antietam, Fredericksburg: Don't let developers pave over our nation's past. If we don't save America's battlefields now, we risk losing them forever! (800) 298-7878; www.CivilWar.org
- 911-0527 Coalition to Salute America's Heroes
Assisting wounded and disabled war on terror veterans who have sacrificed to defend our country - financial aid, career development, housing, education, family support services. 914 432-5400; www.saluteheroes.org
- 911-0529 Comfort for America's Uniformed Services
Provides entertainment and recreation programs to wounded warriors returning from Iraq and Afghanistan and undergoing long recuperations at military medical centers around the country. 703 750-6458; www.cause-usa.org
- 911-0533 Compassion and Mercy Associates
Famine, poverty, AIDS, war and natural disasters; we bring practical assistance and spiritual comfort to those caught in desperate need and extreme suffering. (719) 265-2039; www.camaservices.org
- 911-0532 Compassionate Friends
A child's death is devastating. Parents are inconsolable. Siblings experience a rollercoaster of emotions. Devastated grandparents are in shocked disbelief. We help families to cope. 877 969-0010; www.compassionatefriends.org
- 911-0530 Concerns of Police Survivors, Inc. (COPS)
Services for families of officers killed while on duty. (573) 346-4911 ; www.nationalcops.org
- 911-0534 Congressional Black Caucus Foundation, Inc.
Developing African American leaders through internships, fellowships and scholarships and educating the public through policy forums, research and an annual legislative conference. (202) 263-2800; www.cbcbfinc.org
- 911-0535 Conservation and Protection of Public Lands
Provides protection of natural resources through education and advocacy. (703) 790-1988; www.publicland.org

- 911-0536 Convoy of Hope
Help children and families who are victims of disaster in the USA and around the world by providing emergency relief food, water, supplies, and shelter. (417) 823-8998; www.convoyofhope.org
- 911-0540 Cornelia De Lange Syndrome Foundation
Children/families are provided personal support. (800) 753-2357; cdsoutreach.org
- 911-0543 Correctional Peace Officers Foundation
Nonprofit charity for Correctional Officers and their families, by providing line-of-duty death benefit, and catastrophic assistance in cases of accident or illness. 800 800-2763; www.cpodf.org
- 911-0544 COTA Children's Organ Transplant Association
COTA gives hope and makes miracles for children and young adults needing life-saving transplants. All funds raised for these children go toward transplant expenses. 800 366-2682; www.cota.org
- 911-0545 Covenant House
Serves homeless and at-risk youth in 21 cities. No child turned away. Free food, shelter, clothing, and medical services. (800) 388-3888; www.covenanthouse.org
- 911-0547 Diabetes & Immune Disease National Research Institute
Help find treatments for diabetes and other immune system disorders. Make the necessary scientific breakthroughs a reality by supporting our cutting-edge research. 858 752-6500; www.didnri.org
- 911-0550 Diabetes Action Research and Education Foundation
We fund research for treatment, prevention, and cure. (301) 493-5537; www.diabetesaction.org
- 911-0570 Direct Relief International
Strengthens local health programs and facilitates around the world in areas of high need and responds to disasters with medical material resources. (800) 676-1638; www.directrelief.org
- 911-0575 Disabled American Veterans (DAV) Charitable Service Trust
Provides food/clothing/shelter to homeless veterans. (606) 441-7300; www.dav.org
- 911-0576 Disabled Sports USA
Provides year-round sports rehabilitation programs nationally to persons with disabilities, including a program for severely wounded service members from the war in Iraq and Afghanistan. (301) 217-0960; www.dsusa.org
- 911-0580 Discovery
Tuition-based, subsidized services, and a free academic at-risk program. (618) 632-3670; www.intertek.net/~discovery
- 911-0585 Dogs for Disabled Americans (NEADS)
Trains rescued dogs and donated puppies. (978) 422-9064; www.neads.org
- 911-0590 Dollars for Scholars
Community-based scholarship foundations. (800) 279-2083; www.citizens.scholarship-foundation.org
- 911-0593 Down Syndrome Congress, National
Information for people with Down Syndrome. (800) 232-NDSC; www.NDSCenter.org
- 911-0595 Dystonia Medical Research Foundation
Advancing research for more effective treatments and ultimately a cure for dystonia, promoting awareness and education for the well being of affected individuals and families. (800) 377-3978; www.dystonia-foundation.org/
- 911-0605 Educate the Children
We provide scholarships, teacher training, adult literacy, health programs, and small business development - with special attention given to girls and women - to communities in Nepal. (607) 272-1176; www.etc-nepal.org
- 911-0615 Equestrian Land Conservation Resource
Every hour, 250 acres of rural land is developed. Loss of land is a critical and defining issue for all horse people and conservationists. 859 455-8383; www.elcr.org
- 911-0620 Faces: The National Association for the Cranio-Facially Handicapped
Funds for travel to reconstructive surgical centers. (800) 3-FACES-3; www.faces-cranio.org
- 911-0626 Faith in Action of McHenry County
Preserving the independence/dignity of our senior citizens. Help us provide no-cost services: transportation, friendly visits, housekeeping, yard work, minor home repairs, shopping, and respite. (815) 455-3120; www.fiamchenrycounty.org
- 911-0630 Farm Animal Reform Movement (FARM)
Promotes humane treatment of farm animals. (800) ASK-FARM; www.farmusa.org
- 911-0640 Farm Safety 4 Just Kids
Dedicated farm safety for children. (515) 758-2827; www.fs4jk.org
- 911-0650 Farmers & Hunters Feeding the Hungry
Please help farmers and hunters give nutritious meat free of charge to their hungry neighbors. 301 739-3000; www.fhfh.org
- 911-0660 Feed My People
Break the cycle of poverty and homelessness. We're helping low-income people get back on their feet with food, energy assistance, job counseling, and more. (314) 631-4900; www.Feed-My-People.org
- 911-0670 Food Allergy and Anaphylaxis Network
Food allergies can be deadly help us help others. (800) 929-4040; www.foodallergy.org

- 911-0675 Foster Care Children and Family Fund
Children are abandoned through no fault of their own. We're improving foster children's lives through college scholarships, training for foster parents, summer camp and more.
(608) 274-9111; www.fostering.us
- 911-0680 Franciscan Outreach Association
Provides food, emergency overnight shelter, and case management to 6,000 of Chicago's poor and homeless in order to help them build a better life.
773 278-6724; www.franoutreach.org
- 911-0690 FRAXA Research Foundation
We aim to cure Fragile X, the foremost known cause of autism, by funding medical research and helping affected families get the best treatment.
978 462-1866; www.fraxa.org
- 911-0704 Girls on the Run – Chicago
We provide an after school running program for girls ages 8-12. That prepares them for a lifetime of self respect and healthy living.
(773) 342-1250; www.gotrchicago.org
- 911-0705 Giving Children Hope
Provides medicine/equipment for orphanages, pediatric hospitals, and clinics.
(714) 524-4454; www.godaid.com
- 911-0710 Give 2 The Troops, Inc.
Supporting the physical, moral, and spiritual health of America's armed forces in combat zones through the letters and packages prepared and shipped by caring individuals.
888 876-6775; www.give2thetroops.org
- 911-0721 God's Kids Organization
Giving hope to some of the neediest of 143 million orphans worldwide. God's Kids feeds, shelters, clothes, educates orphans holding orphanages and ourselves accountable.
(877) 246-3754; www.godskids.org
- 911-0722 Gospel for Asia, Inc.
First responders to disasters, educators of outcastes and "Untouchables", ambassadors of God's love and hope, GFA native missionaries transform thousands of lives now and eternally.
(800) 946-2742; www.gfa.org
- 911-0723 Graves' Disease Foundation
Providing patient services, public education and funding research to find the cause and cure of Graves' disease. Support groups and counseling, help thyroid patients.
(877) 643-3123; www.ngdf.org
- 911-0711 Greenpeace Fund
Takes action, peacefully and creatively, to expose global environmental problems and promote solutions essential to a green and peaceful future.
800 326-0959 www.greenpeacefund.org
- 911-0712 Guide Dogs for the Blind
Providing safety, independence and companionship to the blind and love, responsibility and purpose to dogs.
800 295-4050; www.guidedogs.com
- 911-0715 Guide Dogs of America
Free guide dogs and training to blind individuals.
(800) 459-4843; www.guidedogsofamerica.org
- 911-0720 Guild for the Blind
The Guild provides individuals who are blind or visually impaired with the tools, training, and resources they need to live independently.
312 236-8569; www.guildfortheblind.org
- 911-0725 Habitat for Humanity International
Christian Housing ministry working to end poverty by partnering with families in need to build affordable homes over 200,000 worldwide.
(800) 422-4828; www.habitat.org
- 911-0730 Half the Sky Foundation
Children in Chinese orphanages may have cribs to sleep on, food to eat, but children need more, they need loving, family-like care to thrive.
510 525-3377; www.halfthesky.org
- 911-0735 Hearing Foundation
Provides hearing aids and batteries, research, and training to low-income individuals internationally.
(952) 947-4903 www.sotheworldmayhear.org
- 911-0736 Hearts United for Animals
No-kill shelter and sanctuary taking in the creatures who are lost, afraid, and hungry. Giving them comfort, medical care, food, love and good homes.
(402) 274-3679; www.hua.org
- 911-0512 Help the Children
Provides food and medical assistance to needy children and their families across the United States and world-wide where and when it is most needed.
877 264-2243;
www.childrensnetworkinternational.org
- 911-0745 Hepatitis Foundation International
Funds research and provides public education.
(800) 891-0707; www.hepatitisfoundation.com
- 911-0750 Hispanic Scholarship Fund
Scholarships for Hispanic-American students.
(415) 445-9930; www.hsf.net
- 911-0770 Holt International Children's Services
International adoption and child caring.
(541) 687-2202; www.holtintl.org
- 911-0771 Homes For Our Troops
We build specially adapted, handicap-accessible homes for severely injured veterans across the country. The homes are provided at no cost to the veteran.
508 823-3300; www.homesforourtroops.org

- 911-0772 Hope For the Hungry
On average 40,000 children die daily of malnutrition. Give us the means, we'll do the work, "Share the Bread of life with a Starving World". (254) 939-0124; www.hopeforthehungry.org
- 911-0773 HOPE Worldwide, Ltd.
Medical services, health education, disaster relief. (610) 254-8800; www.hopeworldwide.org
- 911-0780 Hospice Foundation of America, Inc.
Supports organizations assisting the terminally ill. (800) 854-3402; www.hospicefoundation.org
- 911-0781 Hospice Foundation for End-of-Life Care
Your contributions enable us to provide the medical, social and spiritual support necessary for a quality end-of-life experience for individuals and their families. (877) 800-2951; www.vitascharityfund.org
- 911-0788 Hostelling International – USA
Hostelling is educational travel. HI-USA operates hostels and programs that facilitate intercultural interaction and foster international understanding, building a new generation of global citizens. (301) 495-1240; www.hiusa.org
- 911-0790 Housing Opportunities & Maintenance For The Elderly
We help the elderly/poor with their housing needs. (773) 921-3200; www.homeseniors.org
- 911-0793 Humane Farm Animal Care
HFAC improves farm animals' lives by providing stringent, verifiable standards for humane food production, and by assuring consumers that certified products meet our humane standards. 703 435-3883; www.certifiedhumane.com
- 911-0795 Humane Society of Missouri
Full-service animal welfare organization providing adoption, shelter, veterinary, rescue and investigations, farm, educational services and community outreach programs to people and animals throughout Missouri. (314) 647-8800; www.hsmo.org
- 911-0800 Illinois Branch of the International Dyslexia Association
Dedicated to the study and remediation of dyslexia and to the support and encouragement of individuals with dyslexia and their families. (630) 469-6900; www.readibida.org
- 911-0805 Illinois Law Enforcement Education Foundation
Provide training to law enforcement officers, research important law enforcement issues and educate the public about topics important to them and law enforcement. (217) 726-8880; www.ilfop.org/ileef
- 911-0810 Illinois Spina Bifida Association
Improves the life for those with Spina Bifida. (630) 637-1050; www.illinoispinabifidaassociation.lic.com
- 911-0820 In Defense of Animals
Fights to end animal cruelty, exploitation, and abuse. (415) 388-9641, x26; www.idausa.org
- 911-0830 India Partners
Christian charity supporting self-help projects in India since 1984: orphanages, schools, agricultural/food projects, medical clinics, sewing schools, disaster relief, literacy, job training, and churches. (888) 870-9085; www.indiapartners.org
- 911-0833 Injured Marine Semper Fi Fund
IMSFF provides grants to injured and critically ill Marines, Sailors and their families to help with the costs associated with hospitalization recovery and transition. 760 725-3680; www.SemperFiFund.org
- 911-0835 International Fellowship of Christians and Jews
Promotes understanding between Jews and Christians. Provides relief in Israel and the former Soviet Union. Airlifts Jews to Israel through "On Wings of Eagles." (800) 486-8844; www.ifcj.org
- 911-0834 International Hearing Dog, Inc.
Giving the gift of hearing by training rescued dogs to alert the hearing-impaired to sounds in their environment: providing awareness, security, independence and companionship. (303) 287-3277; www.pawforsilence.org
- 91-0837 International Myeloma Foundation
The International Myeloma Foundation (IMF) is dedicated to improving the quality of life of multiple myeloma patients through support, education, advocacy, and collaborative research. 818 487-7455; www.myeloma.org
- 911-0840 Jesuit Volunteers: International
Trained American college graduates - giving freely. (202) 687-1132; www.guweb.georgetown.edu/jvc
- 911-0843 Jews and Gentiles Joined in Messiah
Jews and Gentiles throughout the world working together to raise awareness of Jewish believers in Jesus and support the growth of Israel's Messianic (Christian) congregations. 877 876-2580; www.caspari.com
- 911-0845 Jewish Women International
Serves to break the cycle of violence through education, advocacy, and action internationally. (800) 343-2823; www.jewishwomen.org
- 911-0850 Jobs For Youth/Chicago, Inc.
Gives low-income youth the chance to succeed. (312) 782-2086; www.jfychicago.org
- 911-0855 Jumpstart for Young Children, Inc.
Help every child succeed. We train and pair college students with preschoolers to develop language, literacy, social and initiative skills - preparing them for success. 617 542-5867; www.jstart.org

- 911-0860 Kidney Cancer Research and Education Association
Improves care/survival of kidney cancer patients.
(847) 655-4495; www.kidneycancer.org
- 911-0865 Kids in Danger
Works to improve children's product safety.
(312) 595-0649; www.kidsindanger.org
- 911-0868 Kilo Diabetes & Vascular Research Foundation
Your support will help us find a cure for diabetes, provide community health screenings, educational programs for underserved populations and safeguard those afflicted by diabetes.
(314) 434-6500; www.kilorf.com
- 911-0870 Last Chance for Animals
Help us fight animal cruelty!
(310) 271-6096; www.LCAnimal.org
- 911-0880 LINC, Inc.
Services, advocacy, and education to handicapped.
(618) 235-9988 (V/TTY); www.lincinc.org
- 911-0890 Lions of Illinois Foundation
Helps the blind/deaf communities throughout Illinois.
(815) 756-5633; www.lionsofillinois.org
- 911-0881 Little Patriots Embraced
GOALS: To deliver emotional and psychological support for the children and spouses of our deployed military through transitional and support details.
(877) 448-3573; www.littlepatriotsembraced.org
- 911-0893 Lung Cancer Alliance
Providing support and information to patients and their families, while raising national awareness and securing multiple millions in public health dollars for lung cancer research.
(800) 298-2436; www.lungcanceralliance.org
- 911-0894 LUNGevity Foundation
Fastest Growing Charity fights Number One Cancer Killer. Every dollar LUNGevity Foundation spends on lung cancer research doubled by our granting partners. Funding hope.Together.
(312) 464-0716; www.lungevity.org
- 911-0885 Lymphoma Research Foundation
For Hodgkin's and non-Hodgkin's lymphoma.
(800) 500-9976; www.lymphoma.org
- 911-0895 MADRE, Inc.
Rape, abduction, death threats and 'honor killings' of women. Gender- based violence is rising internationally. Women and their children need protection and justice. Please help.
212 627-0444; www.madre.org
- 911-0900 MAGIC Foundation
Supports families of children with growth disorders.
(800) 3-MAGIC-3; www.magicfoundation.org
- 911-0910 MAP (Medical Assistance Programs) International
Provides medicine to aid needy children and families.
(800) 225-8550; www.map.org
- 911-0919 Marine Corps League Foundation, Inc.
We provide scholarships, youth programs, disaster relief and humanitarian aid to Marine Corps families in need. We also provide Veterans facilities assistance.
(800) 625-1775; www.mclfoundation.org
- 911-0920 Marine Corps Scholarship Foundation
Provides scholarships to children of Marines.
(800) 292-7777; www.marine-scholars.org
- 911-0925 Marine Mammal Center
Rescue, treat, and release injured and endangered marine mammals.
(415) 289-SEAL; www.tmmc.org
- 911-0930 Mercy for Animals
Working to end animal abuse wherever it's found while creating a culture where all animals are treated with the respect and compassion they deserve.
866 632-6446; www.MercyForAnimals.org
- 911-0935 Mercy Housing, Inc.
Building Homes, Rebuilding Lives. National housing program that develops and finances affordable, energy-efficient, program-enriched housing for low-income families, seniors and people with special needs.
(303) 830-3300; www.mercyhousing.org
- 911-0940 Mercy Medical Airlift
We ensure that no needy patient is denied access to distant specialized medical evaluation, diagnosis or treatment for lack of a means of long-distance transportation.
(800) 296-1217; http://www.mercymedical.org
- 911-0955 Mercy-USA for Aid and Development, Inc.
(Formerly Mercy International - USA)
Provides international emergency relief.
(800) 556-3729; www.mercyusa.org
- 911-0960 Merit School of Music, Inc.
Provides youth with chance to develop music talents.
(312) 786-9428; www.meritmusic.org
- 911-0963 Michael J. Fox Foundation for Parkinson's Research
Dedicated to finding a cure for Parkinson's disease through an aggressively funded research agenda.
800 708-7644; www.michaeljfox.org
- 911-0965 Military Officers Association of America Scholarship Fund
Loans and grants to children of enlisted and officers for college education.
(800) 245-8762; www.moaa.org
- 911-0967 Miracle Flights for Kids
Change the future for a sick child! Your donation provides free flights for children needing to reach medical surgeries thousands of miles away from home.
800 359-1711; www.miracleflights.org

- 911-0966 Mr. Holland's Opus Foundation
Keep music alive for thousands of students! We donate musical instruments to under served schools and kids, to inspire creativity, expression and joy through music.
(818) 762-4328; www.mhopus.org
- 911-0968 Napolean & Ada Moton Chapman Institute
Provides critically needed resources that assist you and adults in need.
(630) 739-9660; www.chapmaninstitute.com
- 911-0969 NASW Foundation: Social Workers Helping Communities
Social workers are vital to helping people in crisis. Proper training and preparation enables them to care for those in need and improve their lives.
202 408-8600; www.naswfoundation.org
- 911-0971 National Assembly on School Based Health Care
Transform healthcare for America's Children
School-based health centers bring healthcare to youth where they are schooled. NASBHC is the voice of school-based health centers.
(202) 638-5872; www.nasbhc.org
- 911-0980 National Center for Missing & Exploited Children
Spearheads national and international efforts to protect children from sexual exploitation and abduction, and to locate and recover missing children.
(800) THE-LOST; www.missingkids.com
- 911-0985 National Council of La Raza
Fighting discrimination, reducing poverty, and improving opportunities for Hispanic Americans. Our network of Hispanic community organizations is the leading voice for Latinos.
202 785-1670; www.nclr.org
- 911-0989 National Hispana Leadership Institute
An intensive executive leadership training and professional development program for Hispanic women and college students that teaches the skills to address issues facing Latino communities.
(703) 527-6007; www.nhli.org
- 911-1070 National Park Foundation
Invest in America's National Parks.
(202) 785-4500; www.nationalparks.org
- 911-1080 National Park Trust
Purchases private properties/donates for parklands.
(202) 548-0500; www.parktrust.org
- 911-1099 NCCNHR, The National Consumer Voice for Quality
We are a national organization of consumers and advocates who achieve quality care and life for residents of nursing homes and other long-term care settings.
(201) 332-2275; www.nccnhr.org
- 911-1110 Northern Illinois Food Bank
Distributes food to agencies serving those in need.
(630) 443-6910; www.northernilfoodbank.org
- 911-1112 Northeastern Illinois University Foundation
Contributions to the NEIU Foundation help to guarantee success for a diverse student population attending one of Illinois' most affordable and high-quality state universities.
773-442-4225; www.neiu.edu
- 911-1120 Open Doors with Brother Andrew, Inc.
Help provide hope through Bibles, training, advocacy, relief and community-based initiatives.
949 752-6600; www.opendoorsusa.org
- 911-1125 Operation Food Search
Volunteers meeting desperate food needs of hungry and hurting children, unemployed, senior citizens and homeless in Missouri and Illinois. Fighting hunger and saving children's lives!
(314) 726-5355; www.ofsearch.org
- 911-1121 Operation Homefront
Operation Homefront relies on caring patriots to support its mission of providing emergency aid and morale programs for military families and wounded warriors.
(800) 722-6098; www.operationhomefront.net
- 911-1122 Operation Homefront - Illinois, Inc.
Operation Homefront provides emergency support and morale to our military troops, the families they leave behind during deployment, and wounded warriors when they return home.
800 825-9189; www.operationhomefront.net/illinois
- 911-1126 Operation Homefront of Missouri and Southwest Illinois
Provides emergency support and morale to our military troops, the families they leave behind during deployment, and wounded warriors when they return home.
800 799-1470;
www.operationhomefront.net/missouri
- 911-1127 Operation Smile
Your gift provides reconstructive surgery to children with facial deformities in 21 countries.
(757) 321-7645; www.operationsmile.org
- 911-1130 Operation USA
Provides emergency relief services USA/worldwide.
(800) 678-7255; www.opusa.org
- 911-1133 ORBIS
Fights blindness worldwide using flying eye hospital to teach sight-saving skills to medical professionals and to treat patients with preventable blindness in developing countries.
(800) ORBIS-US; www.orbis.org
- 911-1140 Paralyzed Veterans of America - Spinal Cord Injury Education and Training Foundation (ETF)
Services for veterans with spinal cord injuries.
(202) 416-1275; www.pva.org

- 911-1145 Paralyzed Veterans Of America Spinal Cord Research Foundation
Funds research for improved care and eventual cure.
(800) 424-8200, x255; www.pva.org/scrf
- 911-1160 Parents of Murdered Children
Provides support for survivors of homicide victims.
(513) 721-5683; www.pomc.com
- 911-1165 Parkinson's Research Center, Michael Stern Foundation
Sponsoring research at leading academic centers in the U.S. to find the cause, treatments and ultimately a cure for the second most common neurological disorder.
800 470-0499; www.parkinsoninfo.org
- 911-1170 Partnership for a Drug-Free America
Messages telling children that drugs ruin their lives.
(212) 922-1560; www.drugfreeamerica.org
- 911-1180 Paws with a Cause
Help us, help them, help themselves.
(800) 253-PAWS; www.pawswithacause.org
- 911-1185 Pearl S. Buck International, Inc.
Child biracial discrimination is devastating! Help us turn the tide, by advancing the legacy of our founder through adoption, humanitarian and cross-cultural educational programs.
800 220-BUCK; www.pearlsbuck.org
- 911-1190 Pediatric AIDS Foundation
Committed to eradicating pediatric AIDS, preventing mother-to-child transmission of HIV, and ensuring better medical treatments for children.
(310) 314-1459; www.pedaids.org
- 911-1195 People for the Ethical Treatment of Animals
Fights cruelty through education.
(757) 622-PETA; www.peta-online.org
- 911-1197 Pet Partners
Trained pets and volunteers provide therapy and love.
(800) 869-6898
- 911-1205 Philippine Children's Fund of America
Serving poor children and those left behind by the U.S. base closure also daycare in the U.S.
(800) 660-4009; www.philchildrensfund.org
- 911-0513 Philippine Children's Shelter
Orphaned children in the Philippines need more than just shelter...we provide food, medicine, education and a loving home through three residences and a school.
(763) 689-6558; www.cscshelter.org
- 911-1207 PKD Foundation
Only organization worldwide solely devoted to programs of patient education, public awareness, advocacy and research toward a treatment and cure for polycystic kidney disease patients.
800 753-2873; www.pkdcure.org
- 911-1215 Planned Parenthood Illinois, Inc.
Helps individuals make reproductive choices.
(217) 359-4768; www.ppeci.org
- 911-1220 Planned Parenthood Foundation
Preserve and protect Planned Parenthood affiliates.
(800) 829-PPFA; www.plannedparenthood.org
- 911-1230 Planned Parenthood Of The St. Louis Region
Helps individuals make reproductive choices.
(314) 531-7526; www.ppslr.org
- 911-1240 Polish American Congress Charitable Foundation
Medical supplies/equipment for Poland's hospitals.
(773) 763-9944; www.polancon.org
- 911-1260 Prevent Child Abuse-Illinois
Protecting our most precious resource, our children.
(217) 522-1129; www.preventchildabuseillinois.org
- 911-1267 Puppies Behind Bars
Train and donate service dogs to severely wounded veterans from Iraq and Afghanistan through 'DOG TAGS' program, providing disabled heroes with critical assistance and companionship.
212 680-9562; www.puppiesbehindbars.com
- 911-1268 Rainbows for All Children
Divorce, death, abandonment, separation. Children hurt from these losses in ways they cannot describe. Help us restore hope and happiness to children who are grieving.
(800) 266-3206; www.rainbows.org
- 911-1270 Rape, Abuse, & Incest National Network (RAINN)
Operates National Sexual Assault Hotline.
202 544-1034; www.rainn.org
- 911-1275 Reach Out and Read
Pediatricians on military bases and in civilian healthcare settings give free books to young children and advice to parents about the importance of reading aloud.
617 455-0600; www.reachoutandread.org
- 911-1280 Reflex Sympathetic Dystrophy Syndrome Association of America
Promotes awareness and funds research.
(203) 877-3790; www.rsds.org
- 911-1285 Refugees International
Our advocacy mobilizes lifesaving protection and humanitarian assistance for refugees around the world and works to address the issues that cause and surround their displacement.
(800) REFUGEE; www.refugeesinternational.org
- 911-1290 Restless Legs Syndrome Foundation
Provides information and funds research to find a cure.
(507) 287-6465; www.rls.org
- 911-1300 Rocky Mountain Elk Foundation
Protects wildlife, its habitat, and public recreation.
(800) 225-5355 www.rmef.org

- 911-1310 Ronald McDonald House Charities of Chicagoland and Northwest Indiana (RMHC-CNI)
Home-away-from-home lodging.
(630) 623-5300; www.rmhcni.org
- 911-1351 Safe Tables Our Priority
America's Voice for Safe Food – dedicated to preventing food-borne illness from pathogens such as E. coli and Salmonella, helping victims recover, and educating all sectors.
(800) 350-7867; www.safetables.org
- 911-1320 Sarah's Circle
Helps provide a safe haven for homeless women.
(773) 728-1014
- 911-1324 Save A Child's Heart Foundation, U.S.
You gotta have heart! Thousands of children are struggling to survive. They can barely breathe from lack of oxygen. SACH repairs their hearts. Help us!
(301) 618-4588; www.saveachildsheartus.org
- 911-1325 Science Olympiad
Encourages all students to participate in academic events at tournaments designed to promote career interest in science, mathematics, and technology.
(630) 792-1251; www.soinc.org
- 911-1330 Search Dog Foundation, National Disaster
If you love dogs and respect firefighters, support our canine/firefighter teams, searching for people buried alive during disasters.
(888) 459-4376; www.SearchDogFoundation.org
- 911-1335 Seeing Eye, Inc., The
Enhancing lives by bringing independence, dignity and self-confidence to blind people through our Seeing Eye® dogs.
973 539-4425; www.seeingeye.org
- 911-1340 Shriners Hospitals for Children
Children with orthopaedic conditions, burns, spinal cord injuries, and more receive expert, specialized medical care in a family-centered environment, at no charge.
800 241-4438; www.shrinershospitals.org
- 911-1341 Shriners Hospitals for Children – Chicago
Provides pediatric specialty care for children with orthopaedic conditions, burns, spinal cord injuries, and cleft lip and palate without financial obligation. Also conducts research, education.
(773) 622-5400;
www.shrinershq.org/hospitals/chicago
- 911-1350 Skin and Dental Dysfunction Foundation
Support services to children with Ectodermal Dysplasia.
(618) 566-2020; www.nfed.org
- 911-1360 Special Olympics International
Helps build self esteem and physical fitness.
(800) 700-8484; www.specialolympics.org
- 911-1365 Spinal Cord Injury Network International
Pain, paralysis, spinal cord injuries, accessibility, home modifications, wheelchairs. Lifetime challenges. Help us link people with spinal cord injuries to the best treatment and care.
(800) 548-2673; www.spinalcordinjury.org
- 911-1370 St. Coletta's of Illinois
Non-profit, nonsectarian social service agency.
(708) 342-5200
- 911-1372 Suicidology, American Association of
Works to prevent this tragedy. Suicide prevention is everyone's business. Join us.
(202) 237-2280
- 911-1375 Surgical Eye Expeditions International
Delivers free sight-saving surgery.
(805) 963-3303; www.seeintl.org
www.suicidology.org
- 911-1380 Thomas More Law Center
Public interest law firm defending the constitutional rights of Christians, family values, and sanctity of life.
(734) 827-2001; www.thomasmore.org
- 911-0160 Thyroid Association, American
Everyone knows someone with thyroid disease -- millions are undiagnosed! Support patient education and thyroid research discovering causes, treatments, and prevention. Help with your contributions.
(703) 998-8890 http://www.thyroid.org
- 911-1383 Toys For Tots Foundation
Brings Christmas joy to needy children nationwide.
(703) 640-9433; www.toysfortots.org
- 911-1100 Transplant Assistance Fund and Catastrophic Injury Program, National
Financial counseling and grants help transplant and catastrophic injury patients receive life-sustaining care and treatment which would otherwise be unaffordable.
800 642-8399; www.transplantfund.org
www.catastrophicfund.org
- 911-1384 Transplants, National Foundation for
Helps people seek a new life through transplantation.
(901) 684-1697; www.transplants.org
- 911-1390 United Animal Nations
Rescues animals during disasters.
(800) 440-3277; www.uan.org
- 911-1392 United States Association for United Nations High Commissioner for Refugees
Help the UN Refugee Agency ensure that they receive life-saving humanitarian aid.
800 770-1100; www.UNrefugees.org
- 911-1394 United Ukrainian American Relief Committee, Inc.
Humanitarian aid to Ukrainians throughout the world.
215 728-1630; www.uuarc.org

- 911-1395 Veterans of Foreign Wars Foundation
Support projects that improve life for veterans and military service personnel.
(816) 968-1128; www.vfwfoundation.org
- 911-1396 Vietnam Veterans Support Foundation
Housing assistance and job placement services.
(202) 628-2047; www.vvafund.org
- 911-1403 Water for People
Helping the most impoverished people worldwide improve their quality of life by supporting sustainable drinking water, sanitation and hygiene projects.
(303) 734-3490; www.waterforpeople.org
- 911-1404 Water.org
WaterPartners is transforming the lives of people in developing countries through access to safe water.
(913) 312-8600; www.water.org
- 911-1400 Western DuPage Special Recreation Association Foundation
WDSRA's mission is "the development of individuals through recreation". We believe in "Equal Fund For Everyone" – a disability should never hold anyone back!
(630) 681-0962; www.wdsra.com
- 911-1405 Wildlife Conservation Fund of America
Protects sportsmen's opportunities to hunt, fish, trap.
(614) 888-4868; www.wlfa.org
- 911-1410 Women in Military Service for America Memorial Foundation
Donations to build a Military Women's Memorial.
(800) 222-2294; www.wimsa.org
- 911-1415 Women's Health Research
Medical research funding.
(202) 223-8224; www.womens-health.org
- 911-1420 World Impact
Teaches Christian values, respect, and discipleship.
(323) 735-1137; www.worldimpact.org
- 911-1423 World Hunger Year
Helping hungry people access food, shelter, job training, and government benefits in addition to supporting grassroots solutions that create self-reliance and economic justice.
212 629-8850; <http://www.whyhunger.org>
- 911-1425 Youth for Christ USA, Inc.
Establishing life-changing connections with youth in schools, institutions, communities and military bases.
303 843-9000; <http://www.yfc.org>
- 911-1265 Zero - The Project To End Prostate Cancer
Provides comprehensive education, conducts free screenings, increases research funds from the federal government to find new treatments and funds research for a better test.
202 463-9455; www.ZeroCancer.org
- 911-1430 Zero to Three: National Center for Infants, Toddlers and Families
Informs, trains, and supports professionals, policy-makers, and parents in their efforts to improve the lives of infants and toddlers.
202 638-1144; www.zerotothree.org

DID YOU KNOW?

\$5 buys polio immunizations for five children.

\$5 provides for one competition and lunch for one Special Olympics athlete competing in area games.

\$5 will help send 35 pounds of food to hungry children in the U.S. each month.

\$10 buys five warm blankets for a refugee family somewhere in the world.

\$12 can provide a set of 12 easy-to-read cancer survivorship brochures for under-served populations.

\$20 buys a four-week treatment regimen of Plumpy'nut, a peanut-butter based emergency food.

\$50 buys water purification tablets to provide over 16,000 liters of clean drinking water.

\$100 can help four women in Ecuador start a small business and generate new sources of income for their families.

For \$20 per pay period, you can:

- Purchase one spotting scope for monitoring released California Condors, Aplomado Falcons, Hawaiian songbirds, and Harpy Eagles and their movements in the wild.
- Buy an expert toxicologist's time to respond to a community group's need for detailed technical review of air or water quality test results, helping them interpret the data's implications for the risks to their health
-
- Build a release tower for endangered Alpomado Falcons.
- Help fund research to identify the chemicals in air pollution that are linked to birth defects, lung cancer and leukemia.
- Provide rain gear for 20 youths on an inner city outing trip to the wilderness.

For \$25 per pay period, you can:

- Help create an electronic copy of a research report and make it available to environmental professionals and citizens around the world.
-
- Provide technical assistance to nine communities on billboards, scenic byways, visual blight, cell towers, good visual environmental practices and other scenic conservation issues.

For \$50 per pay period, you can:

- Sponsor two classes of 15 students from underprivileged areas to a day at the zoo to see spectacular wildlife firsthand, and to gain an insight into the importance of protecting wildlife and their habitats.

For \$75 per pay period, you can:

- Purchase an elephant radio collar to be used for research in Kenya, Tanzania, and the Kazungula Heartland where elephant populations are threatened and require monitoring.

LIVE UNITED™



In communities across America and here in Illinois, local United Ways are improving lives by mobilizing the caring power of their communities. Each United Way is a partner in change, delivering measurable results by working with a broad range of people and organizations to identify and resolve pressing community issues.

What differentiates United Way from other charities is its volunteer review process of programs and initiatives seeking funding. Each United Way chooses its funding criteria and priorities to fit their local community.

It doesn't matter how many programs or initiatives United Way supports. It's about United Way's work advancing the common good in communities across the country focusing on building blocks for a good life.

Join your friends and neighbors and **LIVE UNITED** by supporting your local community.



Local United Ways are independent 501(c) 3 not for profit organizations. As such, each United Way establishes their own policies and procedures for handling donor directed contributions. It is the intent of the SECA Advisory Board to list local United Ways and their member agencies according to how they handle these designations.

Where local United Ways list member agencies with a 7 digit SECA code the donor's directed contribution is automatically sent to the selected agency. Where local United Ways list agencies but do not include a SECA code, the contributions are distributed through the local United Way's volunteer review process.

Each local United Way determined how they would be listed in the 2010 SECA booklet and any questions should be directed to the specific local United Way.

To find out more about your local United Way,
log on to United Way of America's website - www.unitedway.org



For questions or information call the local United Way.

ADAMS COUNTY

001-0000 UNITED WAY OF ADAMS COUNTY, INC. (14.90%)
(217) 222-5020, www.unitedwayadamsco.org
info@unitedwayadamsco.org

**Donations to this United Way support the following agencies:*

Access Health Adams County
Adams County RSVP
Addicts Victorious
Advocacy Network for Children
American Red Cross Adams County Chapter
Big Brothers Big Sisters of West Central Illinois
Boy Scouts Mississippi Valley Council
Cheerful Home Child Care & Early Learning Center
Community for Christ Assistance Center
Cornerstone: Foundations for Families
Girl Scouts of Central Illinois
Lutheran Child & Family Services
Madonna House
Panther Pride Foundation For Central Schools
QUANADA
Quincy Catholic Charities
Recovery Resources
The Salvation Army
Transitions of Western Illinois
Tri-State Audio Information Service
Two Rivers Regional Council
Quincy Family YMCA
YWCA of Quincy

ALEXANDER COUNTY

251-0000 UNITED WAY OF SOUTHERN ILLINOIS (19.6%)
618.997.7744 uwsihelps.org

251-0010 UWSI - Alexander/Johnson/Pulaski/Union Counties

**Donations to this United Way support the following agencies:*

American Red Cross – Little Egypt Network
Anna Bixby Women’s Center
Boy Scouts – Greater St. Louis Council
Cairo Women’s Center, Inc.
Caring Counseling Ministries
Catholic Social Services
Egyptian Area Agency on Aging - Holiday Meals on
Wheels Program
Epilepsy Foundation of Southern Illinois
Girl Scouts – Shagbark Council
Hands of Hope Family Clinic
Lutheran Social Services of Illinois (LSSI)
Shawnee Crisis Pregnancy Center
Shawnee Development Council, Inc.
Southern Illinois Radio Information Services
(SIRIS)

Southern Pride Senior Programs, NFD
TLC of Southern & Central Illinois (The Therapy
Center)
United Cerebral Palsy of Southern Illinois (UCPSI)
The Women’s Center

BOONE COUNTY

112-0000 UNITED WAY OF BOONE COUNTY (13.9%)
(815) 544-3144; www.belvidere.net/unitedway

**Donations to this United Way support the following agencies:*

Access Services of Northern Illinois
ALERTA (Hispanic American Alerta Committee)
American National Red Cross
Barbara Olson School of Home
Belvidere Family YMCA
Big Brothers Big Sisters of Northern Illinois
Boy Scouts of America
Boone County Council on Aging - Keen Age Center
Boone County Jail Ministry
CASA (Boone County Court Appointed Special
Advocate Program)
Capron Lions Charities NFP
Catholic Charities
Children’s Home & Aid Society of Illinois
Contact of Rockford, Inc.
Easter Seals Children’s Services of Northern Illinois
First Step
Janet Wattles Center
The Literacy Council Serving Northern Illinois
North Boone Baseball Organization
PHASE/WAVE
Prairie State Legal Services, Inc.
RAMP (Rockford Access and Mobilization Project,
Inc.)
Rock River Valley Council of Girl Scouts, Inc.
Rockford Sexual Assault Counseling, Inc.
The Salvation Army
Youth Services Network

BROWN COUNTY

BUREAU COUNTY

194-0000 BUREAU COUNTY UNITED WAY (12%)
(815) 872-0821

**Donations to this United Way support the following agencies:*

American Red Cross, Bureau County Chapter
Bureau County Food Pantry
Bureau County Health and Wellness Clinic
Bureau County Senior Center
Bureau Valley Volunteer Hospice
Illinois Valley Center for Independent Living
Catholic Charities

** The agencies listed are eligible to receive funds from the local United Way.*

Gateway Services, Inc.
 In-Home Care, VNA
 Girl Scouts of Central Illinois
 WD Boyce Council of Boy Scouts
 Prairie State Legal Services
 The Salvation Army
 Youth Service Bureau
 University of Illinois, Extension, Bureau Co.
 Chapter
 Special Children's Projects and Community Impact
 Projected funded by Bureau Co. United Way

Midwest Youth Services
 Prairie Council on Aging
 Salvation Army

CHAMPAIGN COUNTY

006-0000 UNITED WAY OF CHAMPAIGN COUNTY (17.30%)
(217) 352-5151; www.uwayhelps.org

006-0010 A WOMAN'S FUND, INC.
 Domestic violence and sexual assault services, 24 hour.
 (217) 384-4462; www.awomansfund.org

006-0020 AMERICAN RED CROSS –
CENTRAL ILLINOIS CHAPTER
 Emergency services to military, veterans, families;
 disaster relief; health/safety/disaster training; AIDS
 education; international aid.
 (217) 351-5861

006-0023 ANABEL HULING EARLY LEARNING
CENTER IN RANTOUL
 Quality, affordable preschool and care for children 6
 weeks to 2 years.
 (217) 892-2139

006-0025 BIG BROTHERS BIG SISTERS OF
CHAMPAIGN COUNTY
 Premier youth mentoring organization whose mis-
 sion is to help children reach their potential through
 professionally supported one-to-one relationships
 with measurable impact.
 (217) 428-4240; bbbscil.org

006-0030 CATHOLIC CHARITIES
 Counseling senior services, adoption, foster care,
 youth intervention and institution care to families,
 couples and individuals in need throughout Central
 Illinois.
 (217) 352-5179; www.codop.org

006-0040 CENTER FOR WOMEN IN TRANSITION
 Provide homeless women and children support serv-
 ices and transitional housing to foster and sustain
 self-sufficiency.
 (217) 352-7151

006-0045 CHAMPAIGN COUNTY COURT APPOINTED
SPECIAL ADVOCATE (CASA)
 Recruit, train, and mentor volunteers who advocate
 for the best interest of children, acting as their
 Guardian ad Litem in the juvenile court system.
 (217) 384-9065

006-0050 CHAMPAIGN COUNTY YMCA
 Provides recreational, childcare, and fitness pro-
 gramming focusing on healthy spirits, minds, and
 bodies for all ages, genders and ethnic backgrounds.
 (217) 359-9622

CHERRY, DALZELL, LADD AND SPRING VALLEY

185-0000 UNITED WAY OF ILLINOIS VALLEY (11%)
(815) 223-8339

(See LaSalle County for agency listings)

CALHOUN COUNTY

118-0000 UNITED WAY OF GREATER ST. LOUIS –
SOUTHWEST ILLINOIS DIVISION (9.09%)
(618) 251-0072; www.stl.unitedway.org

(See Madison County for agency listings)

CASS COUNTY

129-0000 PRAIRIELAND UNITED WAY (17.56%)
(217) 245-4557; prairielandunitedway.org

(See Morgan County for agency listings)

183-0000 UNITED WAY OF GREATER BEARDSTOWN (13.24%)
(217) 323-5660

**Donations to this United Way support the following agencies:*

American Red Cross
 Beardstown Baseball-Softball Association
 Beardstown Community Park District
 Beardstown Immigrant Families
 Beardstown Ministerial Association
 Beardstown Public Library
 Beardstown Rescue Squad
 Beardstown Special Olympics
 Beardstown Swimming Program
 Big Brothers/Big Sisters
 Boy Scouts
 Cass Council on Aging
 Cass County Food Pantry
 Cass County Human Resource
 Cass County Teen Reach
 Cass Schulyer Hospice
 Christian Love in Action
 Cook's Clubhouse
 Crisis Center Foundation
 Girl Scouts
 Habitat for Humanity
 Heritage Preservation Foundation

For questions or information call the local United Way.

- 006-0060 CHAMPAIGN URBANA SCHOOLS FOUNDATION
This organization is committed to encouraging educational initiatives and facilitating excellence in education in the public elementary and secondary schools of Champaign-Urbana.
(217) 398-2873; www.cushoolsfoundation.org
- 006-0070 CHURCH WOMEN UNITED CLOTHING CENTER
Back to school day is held the second Saturday of August at the Church Women United Clothing Center in Rantoul. Approx. 250 K-8 children receive free shoes, socks, underwear, school supplies, book bags and dental exams.
(217)892-9499
- 006-0080 COMMUNITY SERVICE CENTER OF NORTHERN CHAMPAIGN COUNTY
Helps residents of Northern Champaign County to improve their social conditions and access to all social services.
(217) 893-1530
- 006-0100 CRISIS NURSERY
24/7 temporary crisis child care (0through 5) for families in crisis and post crisis follow up.
(217) 337-2731
- 006-0110 DEVELOPMENTAL SERVICES CENTER
Residential and employment services are provided to adults with developmental disabilities ensuring participation in their communities.
(217) 356-9176
- 006-0120 DON MOYER BOYS AND GIRLS CLUB
Youth Development agency that promotes social, educational, and personal development.
(217) 355-5437
- 006-0130 EASTERN ILLINOIS FOODBANK
Alleviate hunger in eastern Illinois by providing reliable sources of food for the hungry through food pantries, shelters and other agencies.
(217) 328-3663
- 006-0140 EAST CENTRAL ILLINOIS REFUGEE MUTUAL ASSISTANCE CENTER
To aid in the resettlement and assimilation of refugees/immigrants in Central Illinois.
(217) 344-8455
- 006-0150 FAMILY SERVICE OF CHAMPAIGN COUNTY
Helps seniors live with dignity, independence and safety and supports safe and nurturing environments for children. Provides information and referral to other community resources.
(217) 352-0099
- 006-0160 FRANCES NELSON HEALTH CENTER
Health services provided include preventive care, diagnosis and treatment of acute and chronic illnesses, prenatal care, medication programs, lab, mental health and health education services.
(217) 356-1558
- 006-0170 GREATER COMMUNITY AIDS PROJECT
Provides housing and supportive services to persons who are HIV-positive or living with AIDS-related issues.
(217) 351-2437; www.gcapnow.com
- 006-0180 GIRL SCOUTS OF CENTRAL ILLINOIS
Provides programs open to all girls 5-17 emphasizing learning by doing group interaction, girl planning, and community service.
(217) 328-5112; www.girlscouts-gsci.org
- 006-0180 HABITAT FOR HUMANITY OF CHAMPAIGN CO. AND RESTORE
Building relationships and community through the construction of new, simple, decent, affordable homes with low income families and dedicated to addressing poverty housing.
(217) 359-0507; www.cuhabitat.org
- 006-0205 LAND OF LINCOLN LEGAL ASSISTANCE
Provides free high quality legal assistance to resolve the critically important legal problems of low income and elderly persons through legal advice, representation and education.
(618) 398-0574; www.lollaf.org
- 006-0207 MAHOMET AREA YOUTH CLUB
Activities for youth between 6-18 in five areas; Character and Leadership Development, Life Skills, Health & Nutrition, Creative Arts & Expression and Sports & Recreation.
(217) 590-2860; www.mayconline@mchsi.com
- 006-0210 MARILYN QUELLER CHILD CARE CENTER
Allowing low-income families to become self-supporting through employment or education/training opportunities by providing quality childcare and learning experiences for their children.
(217) 344-6364
- 006-0220 MENTAL HEALTH CENTER OF CHAMPAIGN COUNTY
MHC offers prevention, intervention, and mental health services in office and community setting including:24-hour adult group homes, various housing units, Roundhouse and TIMES Center.
(217) 398-8080; www.mhcenter.org

** The agencies listed are eligible to receive funds from the local United Way.*

006-0230 CHAMPAIGN COUNTY OPERATION|
SNOWBALL

Voluntary, peer-to-peer groups for high-school teens teaching self-awareness, self-responsibility, and team helping teen peer leadership to develop personal, family and community responsibility.

(217) 337-5809; www.champaignsnowball.org

006-0245 PRAIRIE CENTER HEALTH SYSTEMS

A comprehensive drug education and treatment agency. Serves youth and adults in Champaign, Ford and Vermillion counties.

(217) 328-4500; www.prairie-center.com

006-0248 SALT AND LIGHT

Serving those at or below the poverty line through the services of a food pantry, clothing closet, financial literacy programs, and special events.

(217) 355-5654; www.saltandlightministry.org

006-0250 BOY SCOUTS OF AMERICA -
PRAIRIELANDS COUNCIL

Provides a program of character development, citizenship training and personal fitness for boys in grades 6-8 and young men and women in high school.

(217) 356-7291; www.prairielandbsa.org

006-0251 SMILE HEALTHY

Dedicated to meeting the oral health needs of underserved children and families by focusing on preventive care, comprehensive treatment and education.

(217) 359-7404; www.smilehealthy.org

006-0255 THE READING GROUP

Provides one-on-one tutoring & individualized services to children in Champaign County.

(217) 351-9144; www.readinggroup.org

006-0260 THE SALVATION ARMY OF
CHAMPAIGN COUNTY

Provides material assistance such as food, clothing, utilities, and rent. Also provided are housing for homeless men and families in Champaign County.

(217) 373-7832; www.salvationarmy.com

006-0275 TIMES CENTER

A transitional living program providing services for up to 70 homeless men in Champaign County.

(217) 398-7785

006-0280 YMCA OF THE UNIVERSITY OF ILLINOIS

Develops leadership skills of college students by providing volunteer opportunities for community service and social action, education, tutoring, and work for the environment.

(217) 337-1500; www.universityymca.org

006-0290 YWCA OF THE UNIVERSITY OF ILLINOIS

Providing opportunities for women's empowerment and racism elimination through leadership development for UIUC students.

(217) 344-0721; www.ymca.org/universityofillinois

CHRISTIAN COUNTY

007-0000 **UNITED WAY OF CHRISTIAN COUNTY (15.50%)
(217) 824-8404; unitedwayofcc@consolidated.net**

007-0010 American Red Cross – Illinois Capital Area Chapter
Disaster relief, community disaster education, health and safety training, emergency communication between military members and their families.

(217) 522-3357; www.il-redcross.org

007-0025 Big Brothers Big Sisters of the Illinois|
Capital Region

To build friendships which develop confident, competent and caring youth.

(217) 753-1216; www.bbbscapitalregion.org

007-0030 Boy Scouts of America Abraham Lincoln Council

Developing character and integrity in youth through scouting program.

(217) 546-5570; alincolnbsa.org

007-0040 Boy Scouts of America Lincoln Trails Council

(217) 429-2326

007-0050 Boyd Dappert Youth Area

Provides outdoor education and recreation for youth, families, youth groups and churches.

(217) 287-7271

<http://sites.google.com/site/boyddappertyouthreserve/>

007-0200 Christian County Ag Literacy

Promotes knowledge of agriculture and science through hands-on, learn by doing projects in classrooms to over 1400 students in Pre-K through 8th grade.

(217) 287-7246

007-0065 Christian County Historical Society
(Student Educational Tours)

Annually provides 500 students (preschool-high) educational/historical tours.

(217) 824-6922

007-0080 Christian County YMCA Scholarships

Over 400 individuals benefit from valued-based programming to include after school/summer child care, youth sports, teen center and swimming lessons.

(217) 824-6708

007-0095 Faith in Action

Volunteers supply services to elderly, homebound, disabled-transport, home repair, etc.

007-0100 Girl Scouts of Central Illinois

Building girls (age 5-17) of courage, confidence and character, who make the world a better place.

(217) 523-8159; www.girlscouts-gsci.org

007-0105 Jesus Loves You Ministries

Van ministry providing transportation to those without transportation to court, probation, and drug assessment appointments.

(217) 827-7392

For questions or information call the local United Way.

- 007-0110 Loving Arms Crisis Pregnancy Center
Personal and professional services are given to support individuals through unplanned pregnancies.
(217) 824-7200; www.lacpc.com
- 007-0120 Morrisonville-Palmer Food Pantry
Provide food for low-income in Morrisonville school district.
(217) 526-3542
- 007-0130 Pana EMS
Provide medical care in Pana and surrounding area.
(217) 562-2077
- 007-0070 Senior Citizens of Christian County
Daily meals, transportation and recreational programs for older adults.
(217) 824-4263
- 007-0160 SHADOW Home
A faith-based transitional residency for homeless women and their children.
(217) 824-2001
- 007-0150 Taylorville Ministerial Association
Local churches collaborate to provide short-term aide to people in need.
(217) 824-8181
- 007-0220 U of I Extension Christian County 4-H
Provides 4-H groups with practical life skill materials to help youth succeed in the real world.
(217) 287-7246;
<http://web.extension.illinois.edu/christian/4hyouth.html>
- 007-0180 United Cerebral Palsy
Educational, recreational, therapeutic and socialization opportunities for youth with disabilities up to age 21.
(217) 525-6522; www.ucpll.org
- 007-0170 Youth Service Bureau
Providing services, which include safe shelter and counseling to abused, neglected, runaway and homeless youth.
(217) 529-8300; www.ysbi.com
- 007-0225 Midland Area Food Pantry
Provides food to those who struggle financially and live in the Midland/South Fork area.
(217) 257-2346
- 007-0230 Kemmerer Village
The Equine Therapy Program allows children to learn about themselves, other people and how to interact with the world.
(217) 226-2132

CLARK COUNTY

CLINTON COUNTY

195-0000 UNITED WAY OF GREATER ST. LOUIS, INC. - ILLINOIS DIVISION (9.09%)

(618) 233-8441; www.stl.unitedway.org
(See St. Clair County for agency listings.)

COLES COUNTY

005-0000 UNITED WAY OF COLES COUNTY (7%)
(217) 234-8022;

**Donations to this United Way support the following agencies:*

American Red Cross, Coles & Clark Co.
Camp New Hope
Catholic Charities (Coles, Douglas, Edgar)
Charleston Area Churches Food Pantry
Charleston Baseball Association
Charleston Civic Association
Charleston Community Day Care Center
Charleston Girls' Softball Association
Charleston JFL/Cheerleading Program
Charleston Transitional Facility
Children's Assistance Fund
Children's Advocacy Center of E. Central IL
Coalition for People in Need
Coles County CASA
Coles County Council on Aging
Compassionate Friends of East Central Illinois
Cumberland Associates Senior Program
CUP Prison Support Program
Eastern Illinois Foodbank
Girl Scouts of Southern Illinois
HOPE of East Central Illinois
Illinois Coalition for Community Services
Lincoln Trails Council, BSA
Mattoon Area Family YMCA
Mattoon Area P.A.D.S.
Mattoon Community Food Center
Mattoon Recreation Association
Mid-Illinois Big Brothers Big Sisters
One Hope United
Peace Meal Senior Nutrition Program

COOK COUNTY and METROPOLITAN CHICAGO

United Way of Metropolitan Chicago and its Member United Ways help people achieve self sufficiency and help strengthen our communities through a network of services in Cook and DuPage counties and parts of Kane, Lake and Will counties. We understand the needs in each community. We fund the programs that get results and we hold ourselves and our agencies accountable.

016-0000 United Way of Metropolitan Chicago (17.10%)
(312) 906-2350; www.uw-mc.org

016-2066 World Relief Chicago
016-2067 Neopolitan Lighthouse

** The agencies listed are eligible to receive funds from the local United Way.*

- 016-2068 SGA Youth & Family Services
- 016-2070 "Center for New Horizons, Inc."
- 016-2071 Big Brothers Big Sisters of Metro Chicago
- 016-2073 Access Living of Metropolitan Chicago
- 016-2074 Ada S. McKinley Community Services
- 016-2574 AIDS Legal Council of Chicago
- 016-2075 "Albany Park Community Center, Inc."
- 016-2077 Allendale Association
- 016-2081 Association House of Chicago
- 016-2083 Bethel New Life
- 016-2089 "B.U.I.L.D., Inc."
- 016-2090 Cabrini Green Legal Aid
- 016-2093 Carole Robertson Center for Learning
- 016-2095 CASA Cook County
- 016-2097 Catholic Charities of the Archdiocese of Chicago
- 016-2099 Casa Central
- 016-2102 Chicago Area Project
- 016-2103 Chicago Child Care Society
- 016-2104 Chicago Commons Association
- 016-2105 The Chicago Lighthouse for People Who Are Blind or Visually Impaired
- 016-2106 Chicago House and Social Service Agency
- 016-2111 Chicago Urban League
- 016-2113 United Way of Metropolitan Chicago Chicago Youth Centers
- 016-2115 United Way of Metropolitan Chicago Children's Home + Aid
- 016-2117 United Way of Metropolitan Chicago "Chinese American Service League, Inc."
- 016-2118 United Way of Metropolitan Chicago Chinese Mutual Aid Association
- 016-2120 United Way of Metropolitan Chicago Christopher House
- 016-2296 Des Plaines Valley Council, Boy Scouts of America
- 016-2130 United Way of Metropolitan Chicago El Hogar Del Nino/Cuidar
- 016-2131 United Way of Metropolitan Chicago El Valor Corporation
- 016-2133 Erie Neighborhood House
- 016-2137 Family Matters
- 016-2138 Family Rescue
- 016-2140 Gads Hill Center
- 016-2142 Girl Scouts of Greater Chicago and Northwest Indiana
- 016-2146 "Heartland Human Care Services, Inc."
- 016-2150 Howard Area Community Center
- 016-2151 Howard Brown Health Center
- 016-2153 Hyde Park Neighborhood Club
- 016-2155 Indio-American Center
- 016-2159 Jewish Federation of Metropolitan Chicago
- 016-2160 John Howard Association
- 016-2170 Lawrence Hall Youth Services
- 016-2172 Legal Assistance Foundation of Metropolitan Chicago
- 016-2174 Lutheran Child and Family Services of Illinois

- 016-2178 Lutheran Social Services of Illinois
 - 016-2182 Metropolitan Family Services
 - 016-2184 Mujeres Latinas En Accion
 - 016-2187 Near North Health Services Corporation
 - 016-2190 North Avenue Day Nursery
 - 016-2200 American Red Cross of Greater Chicago
 - 016-2203 Rogers Park Community Council
 - 016-2205 Safer Foundation A
 - 016-2206 "Salvation Army, The"
 - 016-2210 The Cara Program
 - 016-2211 Thresholds
 - 016-2212 Better Boys Foundation
 - 016-2213 Chicago Christian Industrial League
 - 016-2214 St. Leonard's Ministries
 - 016-2215 "Teen Living Programs, Inc."
 - 016-2220 Westside Holistic Family Center
 - 016-2221 YMCA - Metropolitan Chicago
 - 016-2222 YWCA - Metropolitan Chicago
 - 016-2223 Youth Guidance.
 - 016-2226 Aunt Martha's Youth Service Center
 - 016-2230 "Women's Treatment Center, The"
 - 016-2278 "Sertoma Centre, Inc."
 - 016-2343 Sarah's Inn
 - 016-2344 "Seguin Services, Inc."
 - 016-2488 Orchard Village
 - 016-2575 Esperanza Community Services
 - 016-2578 Horizon Hospice & Palliative Care
 - 016-2579 Access Community Health Network
 - 016-2588 Local Initiatives Support Corporation - Chicago
 - 016-2593 Jane Addams Hull House Association
Also serves United Way of South/Southwest.
 - 016-2597 Inspiration Corporation
 - 016-2890 Active Transportation Alliance
 - 016-2891 AIDS Foundation of Chicago
 - 016-2892 "Apna Ghar, Inc. (Our Home)"
 - 016-2895 Building Healthier Communities
 - 016-2897 Center on Halsted
 - 016-2898 Chicago Family Health Center
 - 016-2899 Connections for Abused Women and their Children
 - 016-2900 Deborah's Place
 - 016-2910 "Family Focus, Inc."
 - 016-2920 "Heartland Health Outreach, Inc."
 - 016-2922 Heartland International Health Center
 - 016-2930 Puerto Rican Cultural Center
 - 016-2935 "The Community Builders, Inc."
- 017-0000 North Shore United Way (13.30%)
(847) 509-8743; www.uw-mc.org**
- 017-2064 Winnetka Youth Organization
 - 017-2081 Association House of Chicago
 - 017-2097 Catholic Charities of the Archdiocese of Chicago
 - 017-2142 Girl Scouts of Greater Chicago and Northwest Indiana
 - 017-2154 Hanul Family Alliance
formerly Korean American Senior Center.

For questions or information call the local United Way.

017-2159 Jewish Federation of Metropolitan Chicago
017-2167 Great Lakes Adaptive Sports Association
017-2172 Legal Assistance Foundation of Metropolitan Chicago
017-2182 Metropolitan Family Services
017-2206 "Salvation Army, The"
017-2321 Boys & Girls Club of Lake County
017-2377 Children's Advocacy Center of North & Northwest Cook County
017-2328 Life Span
017-2357 A Safe Place/Lake County Crisis Center
017-2364 "Northeast Illinois Council, Boy Scouts of America"
017-2393 Glenkirk
017-2394 "Harbour, Inc."
017-2405 Northwest CASA
017-2435 Big Brothers Big Sisters of Lake County
017-2439 "Career Resource Center, Inc."
017-2441 Center for Enriched Living
017-2442 Child Care Center of Evanston
017-2443 Child Care Network of Evanston
017-2448 "Evanston Community Defender Office, Inc."
017-2449 Evanston Day Nursery Association
017-2453 Family Service of Glencoe
017-2455 "Family Service: Prevention, Education & Counseling"
017-2456 "Family Service Center of Wilmette, Glenview, Northbrook, Kenilworth"
017-2454 Family Focus
017-2458 "Family Service of Winnetka-Northfield, Inc."
017-2461 Glencoe Junior High Project
017-2462 Glencoe Youth Services
017-2466 Haven Youth & Family Services
017-2467 Highland Park Community Nursery School & Day Care Center
017-2468 Housing Options for the Mentally Ill
017-2469 Infant Welfare Society of Evanston
017-2472 "Josselyn Center, The"
017-2473 Youth Connection
017-2474 Zacharias (formerly LACASA)
017-2477 LINKS-North Shore Youth Health Service
017-2482 Nicasa
017-2484 North Shore Senior Center
017-2485 Northern Illinois Council on Alcoholism
017-2444 PADS Crisis Service
017-2489 PEER Services Inc.
017-2490 Reba Early Learning Center
017-2493 "SHORE Community Services, Inc."
017-2494 Tri-Con Child Care Center
017-2499 Wesley Child Care Center
017-2503 Young Men's Christian Association (YMCA): McGaw YMCA in Evanston
017-2505 "Youth Organizations Umbrella, Inc."
017-2507 Youth Services of Glenview/Northbrook
017-2508 YWCA Evanston/North Shore
017-2570 Connections for the Homeless
017-2571 Lake County Haven
017-2572 Prairie State Legal Services: Lake County
017-2585 Harkness House for Children
017-2586 LEAD (Linking Efforts Against Drugs)
017-2591 Warming House Youth Center
017-2610 Advocacy of North & Northwest Cook County
017-2885 Lake County Center for Independent Living
017-2910 Family Focus
017-2495 USO of Illinois

**018-0000 Northwest Suburban United Way (10.00%)
(847) 768-1074; www.uwmc.org**

018-2078 Lester And Rosalie Anixter Center
018-2081 Association House of Chicago
018-2097 Catholic Charities of the Archdiocese of Chicago
018-2115 Children's Home & Aid
018-2142 Girl Scouts of Greater Chicago & Northwest Indiana
018-2154 Hanul Family Alliance
formerly Korean American Senior Center.
018-2159 Jewish Federation of Metropolitan Chicago
018-2168 Journey from PADS to Hope
018-2178 Lutheran Social Services of Illinois
018-2182 Metropolitan Family Services
018-2206 "Salvation Army, The"
018-2221 YMCA of Metropolitan Chicago
018-2298 Boy Scouts of America: Three Fires Council
018-2328 Life Span
018-2360 Barrington Youth & Family Services
018-2362 Big Brothers/Big Sisters of McHenry County
018-2363 Boy Scouts of America: Northwest Suburban Council
018-2366 Bridge Youth and Family Services
018-2364 "Northeast Illinois Council, Boy Scouts of America"
018-2369 CEDA Northwest Self Help Center
018-2370 Center of Concern
018-2371 Centro de Informacion
018-2378 Clearbrook
018-2382 Countryside Association for People with Disabilities
018-2384 Ecker Center for Mental Health
018-2386 Elk Grove Township Community Day Care Center
018-2392 Girl Scouts of Northern Illinois
018-2393 Glenkirk
Also serves United Way of North Shore.
018-2394 "Harbour, Inc."
018-2395 "Greater Wheeling Area Youth Outreach, Inc."
018-2403 Maine Center
018-2404 CASA Kane County
018-2405 Northwest CASA

** The agencies listed are eligible to receive funds from the local United Way.*

- 018-2408 Northwest Suburban Day Care Center
- 018-2409 Omni Youth Services
- 018-2411 Palatine Township Senior Citizens Council
- 018-2413 Prairie State Legal Services
- 018-2420 "Shelter, Inc."
- 018-2425 Wayne/Winfield Area Youth and Family Service (WAYS)
- 018-2429 Alfred Campanelli YMCA
- 018-2435 Big Brothers Big Sisters of Lake County
- 018-2441 Center for Enriched Living
- 018-2484 North Shore Senior Center
- 018-2488 Orchard Village
- 018-2489 "Peer Services, Inc."
- 018-2496 Turning Point Behavioral Health Care Center
- 018-2508 YWCA Evanston/North Shore
- 018-2579 Access Community Health Network
- 018-2582 Boys and Girls Club of Dundee Township
- 018-2610 Children's Advocacy Center of North & Northwest Cook County
- 018-2630 Palatine Opportunity Center
- 018-2640 "Senior Service Associates, Inc."
- 018-2645 Society for the Preservation of Human Dignity
- 018-2427 Wings Program, The

**019-0000 South/Southwest Suburban United Way (6.60%)
(708) 731-1328; www.us-mc.org**

- 019-2076 Aging Care Connections
- 019-2081 Association House of Chicago
- 019-2097 Catholic Charities of the Archdiocese of Chicago
- 019-2142 Girl Scouts of Greater Chicago and Northwest Indiana
- 019-2152 Jane Addams Hull House Association (Children's Advocacy Center of Southwest Cook County)
- 019-2172 Legal Assistance Foundation of Metropolitan Chicago
- 019-2182 Metropolitan Family Services
- 019-2186 National Kidney Foundation
- 019-2194 "National Able Network, Inc."
- 019-2205 Safer Foundation
- 019-2206 "Salvation Army, The"
- 019-2221 YMCA of Metropolitan Chicago
- 019-2222 YWCA of Metropolitan Chicago
- 019-2226 "Aunt Martha's Youth Service Center, Inc."
- 019-2228 "Blue Island Citizens for Persons with Developmental Disabilities, Inc."
- 019-2229 "Calumet Council, Boy Scouts of America"
- 019-2231 Bremen Youth Services
- 019-2239 Community Center Foundation
- 019-2242 Crisis Center for South Suburbia
- 019-2247 Grand Prairie Services
- 019-2250 White Crain Wellness Center
- 019-2254 Good Shepherd Center
- 019-2257 SouthSTAR Services
- 019-2258 IL-WI Regional Sertoma Center for Communicative Disorders

- 019-2261 Jones Memorial Community Center
- 019-2267 New Hope Center
- 019-2270 "Park Lawn School & Activity Center, Inc."
- 019-2271 PLOWS Council on Aging
- 019-2273 Respond Now
- 019-2278 "Sertoma Centre, Inc."
- 019-2279 Sertoma Speech and Hearing Center
- 019-2280 "South Suburban Council on Alcoholism and Substance Abuse, The"
- 019-2281 "South Suburban Family Shelter, Inc."
- 019-2282 South Suburban PADS
- 019-2286 Together We Cope
- 019-2296 "DesPlaines Valley Council, Boys Scouts of America"
- 019-2301 Camp Fire USA Illinois Prairie Council
- 019-2324 "Pillars, The"
- 019-2565 CEDA Center for Community Action
- 019-2566 Restoration Ministries
- 019-2593 Jane Addams Hull House Association
- 019-2710 "Ford Heights Community Service Organization, Inc."
- 019-2712 No Wooden Nickels
- 019-2715 Southeast CEDA
- 019-2716 Southland Health Care Forum
- 019-2717 Southland Hispanic Leadership Council
- 019-2718 "Southwest Community Services, Inc."

CRAWFORD COUNTY

DE KALB COUNTY

DE KALB, KISHWAUKEE

**064-0000 KISHWAUKEE UNITED WAY (4%);
815-756-7522; www.kishwaukeeunitedway.org**

- *Donations to this United Way support the following agencies:*
- American Red Cross - DeKalb County Chapter
 - American Youth Soccer Organization
 - Ben Gordon Center
 - CASA (Court Appointed Special Advocates)
 - Catholic Charities
 - Children's Home + Aid
 - Children's Learning Center
 - Community Coordinated Child Care (4-C)
 - DeKalb County Hospice
 - DeKalb County Youth Service Bureau
 - Elder Care Services
 - Epilepsy Foundation of North/Central Illinois
 - Family Service Agency of DeKalb County
 - The Growing Place
 - Hope Haven
 - Kishwaukee Family YMCA
 - Northern Illinois Radio Information Service

For questions or information call the local United Way.

Opportunity House, Inc.
Prairie State Legal Services
RAMP
Safe Passage, Inc.
Sycamore Child Care
The Pay-It-Forward House
Voluntary Action Center

GENOA, KINGSTON

065-0000 GENOA-KINGSTON UNITED WAY, INC. (8%)
(815) 784-6282; www.gkunitedway.com

**Donations to this United Way support the following agencies:*

Ben Gordon Community Mental Health Center
Boy Scouts of America
Community Coordinated Child Care
DeKalb County Hospice
DeKalb County Youth Service Bureau, Inc.
Epilepsy Foundation of North Center Illinois
Family Service Agency of DeKalb County
First Friends Day Care, Inc.
Genoa-Kingston Food Pantry
Genoa-Kingston Rescue Squad
Genoa Main Street
Genoa Preschool
Habitat for Humanity of DeKalb County
Hope Haven of DeKalb County, Inc.
Kishwaukee Valley Heritage Museum
Oaken Acres Wildlife Center
Opportunity House, Inc.
Regional Access Mobility Project
Safe Passage, Inc.
Sybaquay Girl Scouts Council
Voluntary Action Center

WATERMAN

066-0000 WATERMAN COMMUNITY CHEST (2.2%)
(815) 751-1738

**Donations to this Waterman Community Chest support the following agencies:*

American Legion Auxiliary
Ben Gordon
CASA (Court Appointed Special Advocate)
Program for Youth
DeKalb County Hospice
DeKalb County Nursing Home Activities Fun
Family Service Agency (Big Brother/Big Sister, Centers for Counseling, Children's Advocacy and Senior Services)
Habitat For Humanity
Hope Haven
Indian Creek Education Foundation
N.I.C.E. (Neighbors in Christ Ecumenical Center)

Open Door
Open Hands Preschool
Opportunity House
Red Cross (DeKalb County Chapter)
Safe Passage
Salvation Army
Scouting Grants (Cub Scouts, Boy Scouts, Girl Scouts, Brownies, Daisies)
UMPEC (United Methodist Presbyterian Emergency Care)
Voluntary Action Center
Waterman Area Heritage Society
Waterman Summer Recreation

DE WITT COUNTY

117-0000 UNITED WAY OF DECATUR and MID-ILLINOIS (16.96%)
(217) 422-8537; www.uwdecatour.org

- 117-0030 American Red Cross Mid Illinois Chapter
Provides disaster services, military emergency communication, first-aid and water safety courses.
(217) 428-7758; www.midillinoisredcross.org
- 117-0040 Big Brothers/Big Sisters of Central Illinois, Inc.
Assist children in achieving their highest potential by matching them with mentors.
(217) 428-4240; www.bbbs.org
- 117-0045 Boy Scouts of America, W.D. Boyce Council
Activities and education for children and youth.
(309) 828-6983; www.wdboyce.org
- 117-0250 Clinton Community YMCA
Programs to improve mental/physical health.
(217) 935-8307; www.clintoncommymca.org
- 117-0240 Community Action Partnership of Central Illinois, Inc.
Assistance provided to the elderly and low income.
(217) 732-2159
- 117-0260 DeWitt County Children's Advocacy Center--McLean County Child Protection Network
Services to children who are victims of sexual or physical abuse.
(309) 888-5854; www.protectachild.org
- 117-0270 DeWitt County Friendship Center
Provides services for seniors as well as facilities for them to congregate and eat.
(217) 935-9411
- 117-0280 Dove, Inc.
Domestic violence - Provides services to victims of physical, verbal, emotional and sexual abuse.
DAX - Provides one-time emergency financial assistance.
(217) 935-6619; www.doveinc.org

** The agencies listed are eligible to receive funds from the local United Way.*

- 117-0160 Girl Scouts of Central Illinois, Decatur Regional Service Center
Programs encourage self-esteem, values, leadership.
(217) 423-7791; www.girlscouts-gsci.org
- 117-0300 Peace Meals, Eastern Illinois University School Of Family and Consumer Sciences
Provides congregate meals and home delivered meals to elderly and disabled.
(217) 581-3612
- 117-0310 The Salvation Army – Heartland Division
Emergency food, shelter, clothing, etc. to those in need.
(309) 655-7220;
www.usc.salvationarmy.org/heartland

DOUGLAS COUNTY

DU PAGE COUNTY / WEST COOK

020-0000 United Way of DuPage/West Cook (17.1%)
(630) 645-6352; www.uwdupage.org

- 020-2076 Aging Care Connections
- 020-2274 West Suburban P.A.D.S.
- 020-2583 West Suburban Senior Services
- 020-2290 YMCA: West Cook
- 020-2296 Des Plaines Valley Council, Boy Scouts of America
- 020-2300 Boys Club of Cicero
- 020-2304 Community Extension Project
- 020-2307 Center for Independence through Conductive Education
- 020-2310 Children’s Center of Cicero-Berwyn
- 020-2314 Family Service and Mental Health Center of Ccero
- 020-2315 Thrive Counseling Center
- 020-2323 Hephzibah
- 020-2324 Pillars, The
- 020-2330 Youth Outreach Services
- 020-2331 Oak Park-River Forest Day Nursery
- 020-2332 Oak/Leyden Developmental Services
- 020-2335 Parenthesis
- 020-2337 Aspire of Illinois
- 020-2343 Sarah’s Inn
- 020-2344 Seguin Services
- 020-2346 Senior Citizen Center of Oak Park/River Forest
- 020-2354 PAV YMCA
- 020-2356 Youth Crossroads
- 020-2520 Children’s Clinic, The

EDGAR COUNTY

088-0000 UNITED WAY OF EDGAR COUNTY (1.55%)
(217) 465-7601 x131

**Donations to this United Way support the following agencies:*
Boy Scouts of America, Lincoln Trail Council

- Compassionate Food Ministries
- Chester P. Sutton Senior Center
- Human Resources Center
- Paris Youth Baseball
- Paris Youth Football
- The Salvation Army
- Paris YMCA
- Paris Community Nurse
- Faith in Action
- Edgar County Homeless Organization
- American Red Cross – Wabash Valley Chapter
- University of Illinois Extension
- H.O.P.E.
- Imagination Library
- Paris Girls’ Softball Association
- Grace Lutheran Child Development Center
- Crisis Pregnancy Center
- Children’s Advocacy of East Central Illinois
- Grundy County

EFFINGHAM COUNTY

081-0000 UNITED WAY OF EFFINGHAM COUNTY (10%)
(217) 342-3824; www.effinghamunitedway.org

**Donations to this United Way support the following agencies:*
Big Brothers Big Sisters Mid-Illinois
Boy Scouts of America – Lincoln Trail Council
CASA (Court Appointed Special Advocate) of Effingham County
Catholic Charities
CEFS Golden Circle Nutrition Program
CEFS Literacy Program
CEFS Retired Senior Volunteer Program (RSVP)
Christian Counseling & Family Services (CCFS)
Effingham Child Development Center
Effingham County FISH Human Services
Effingham County Operation Snowball
Effingham County Search & Rescue
Effingham County Youth Commission
Girl Scouts of Southern Illinois
One Hope United
Oneighty
Senior Services of Effingham County
Sexual Assault and Family Emergencies (SAFE)
Strategic Training & Restoration (STAR)
Stop Woman Abuse Now (SWAN)
Unit 40 Mentoring Program

FAYETTE COUNTY

181-0000 FAYETTE COUNTY UNITED FUND, INC. (10%)
(618) 283-0638

For questions or information call the local United Way.

- 181-0020 Boy Scouts of America, Lincoln Trails Council 121
Citizenship, character and physical development,
drug and child abuse prevention.
(217) 429-2326
- 181-0030 Central Illinois Public Transit - C.E.F.S.
Accessible vehicles transport to doctors, dentists and
shopping.
(618) 283-2631
- 181-0040 Community Resource Center
Prevention/intervention/treatment of emotional,
behavior, sexual and substance abuse.
(618) 283-4229
- 181-0050 Family YMCA of Fayette County
Health and family enrichment for all ages.
(618) 283-1258
- 181-0060 FAYCO Enterprises, Inc.
Assessment, education, and job training for develop-
mentally disabled.
(618) 283-0638, TDD
- 181-0065 Fayette County Senior Citizens Services
Multi-services and programs for persons 55 and
over.
(618) 283-1040
- 181-0070 Friends and Families of Fayette County Hospital
Purchase needed medical equipment for hospital.
(618) 283-1141
- 181-0080 Girl Scouts of the USA - Shagbark Council
Builds leadership, character, and citizenship for
girls.
(618) 942-3164
- 181-0084 Lutheran Child and Family Services
Counseling for all ages; MOMS program for teens.
(618) 283-0616
- 181-0087 Operation Outing
Provides lift-equipped transport for nursing home
residents.
(618) 283-1209
- 181-0090 SAFE Sexual Assault and Family Emergencies
Help and crisis intervention for sexual assault vic-
tims.
(618) 283-1414; 24-hr. Hotline: (800) 625-1414
- 181-0100 United Cerebral Palsy of Southern Illinois
Evaluations and therapy, services and equipment to
persons with cerebral palsy.
(618) 244-2505 or (800) 332-9745 TDD

FORD COUNTY

GIBSON CITY, MELVIN, SIBLEY

254-0000 GCMS AREA COMMUNITY CHEST
(217) 784-8521; bomas@att.net

FRANKLIN COUNTY

251-0000 UNITED WAY OF SOUTHERN ILLINOIS
(19.6%) 618.997.7744 uwsihelps.org

251-0020 UWSI - Franklin County (19.10%)

**Donations to this United Way support the following agencies:*

American Red Cross – Little Egypt Network
Benton-West City Ministerial Alliance
C.A.S.A. of Franklin County
Caring Counseling Ministries
Catholic Social Services
Egyptian Area Agency on Aging
Franklin County Senior Services, Inc.
Girl Scouts of Southern Illinois
Hands of Hope Family Clinic
JALC Family Learning Center -
Adult & Family Literacy
Lutheran Social Services of Illinois (LSSI)
Pregnancy Matters
Southern Illinois Radio Information Services (SIRIS)
TLC of Southern & Central Illinois
Williamson County Child Advocacy Center
Williamson County Family Crisis Center
The Women's Center

FULTON COUNTY

086-0000 United Way for Spoon River Country (11%)
(309) 647-1825;
www.unitedwayforspoonrivercountry.org

**Donations to this United Way support the following agencies:*

Boy Scouts of America
Catholic Charities
Fulton-Mason Crisis Service
Fulton County Girl Scouts
KARE
Red Cross
The Salvation Army
YMCA
Youth Acres
YWCA

GALLATIN COUNTY

251-0000 UNITED WAY OF SOUTHERN ILLINOIS (19.6%)
618.997.7744 www.uwsihelps.org

251-0050 UWSI – Gallatin, Hardin & Pope Counties (19.10%)

**Donations to this United Way support the following agencies:*

Anna Bixby Women's Center
Golden Circle Senior Citizens Council
Shawnee Development Council, Inc.

** The agencies listed are eligible to receive funds from the local United Way.*

GREENE COUNTY

- 129-0000 PRAIRIELAND UNITED WAY (17.56%)**
(217)245-4557; www.prairielandunitedway.org
(See Morgan County for agency listings)
- 118-0000 UNITED WAY OF GREATER ST. LOUIS –
 SOUTHWEST ILLINOIS DIVISION (9.09%)**
(618) 251-0072; www.stl.unitedway.org
(See Madison County for agency listings.)

GRUNDY COUNTY

- 089-0000 UNITED WAY OF GRUNDY COUNTY (10%)**
(815) 942-4430
- 089-0010 American Red Cross
 (815) 942-1046
- 089-0250 Aunt Martha's
 (708) 747-7100
- 089-0090 Big Brothers/Big Sisters
 (815) 725-4324
- 089-0020 Boy Scouts/Rainbow Council
 (815) 942-4550
- 089-0100 Breaking Away, Inc.
 (815) 941-3261
- 089-0260 Breaking Free
 (630) 897-1003 X 224
- 089-0030 Catholic Charities
 (815) 723-3405 ext. 143
- 089-0240 Child Care Resource and Referral
 (815) 741-1163
- 089-0230 Community Nutrition Network
 (312) 909-7588
- 089-0040 Crisis Line of Will & Grundy County
 (815) 448-2565
- 089-0050 Easter Seals Joliet Region, Inc.
 (815) 725-2194
- 089-0210 Family Counseling Agency
 (815) 722-4384
- 089-0150 Girl Scouts of Greater Chicago & Northwest Indiana
 (815) 723-3449 ext. 16
- 089-0060 Grundy County Community Volunteer Hospice
 (815) 942-8525
- 089-0070 Grundy County Extension Service
 (815) 942-2725
- 089-0080 Guardian Angel Community Services
 (815) 729-0930 ext. 225
- 089-0110 Illinois Valley Industries
 (815) 942-6133

- 089-0270 Joliet Area Community Hospice
 (815) 740-4104
- 089-0290 Morris Hospital and Healthcare Centers
- 089-0120 Prairie States Legal Services, Inc.
 (815) 434-5903
- 089-0130 Salvation Army
 (309) 655-7220 ext. 143
- 089-0220 Senior Services Center of Will County
 (815) 723-9713
- 089-0140 Stepping Stones, Inc.
 (815) 744-4555 ext. 125
- 089-0160 United Cerebral Palsy of Illinois Prairieland
 (815) 744-3500 ext. 204
- 089-0170 We Care of Grundy County
 (815) 942-6389
- 089-0280 Will County Children's Advocacy Center
 (815) 774-4562
- 089-0180 Will-Grundy Center for Independent Living
 (815) 729-0162
- 089-0190 Will-Grundy Medical Clinic
 (815) 726-3377

HAMILTON COUNTY

- 251-0000 UNITED WAY OF SOUTHERN ILLINOIS (19.6%)**
618.997.7744; uwsihelps.org
- 251-0060 UWSI – White & Hamilton Counties (19.10%)**

**Donations to this United Way support the following agencies:*

- Anna Bixby Women's Center
- Boy Scouts – Greater St. Louis Council
- Epilepsy Foundation of Southern Illinois
- Girl Scouts – Shagbark Council
- The Guardian Center, Inc.
- Lutheran Social Services of Illinois (LSSI)
- TLC of Southern & Central Illinois
- United Cerebral Palsy of SI
- Visiting Nurses Association (VNA)

HANCOCK COUNTY

- 252-0000 LA HARPE COMMUNITY FUND (4.5%)**
(217) 659-7776

HARDIN COUNTY

- 251-0000 UNITED WAY OF SOUTHERN ILLINOIS (19.6%)**
618.997.7744; uwsihelps.org
- 251-0070 UWSI – Gallatin, Hardin & Pope Counties (19.10%)**
(See Gallatin County for agency listings)

For questions or information call the local United Way.

HENRY COUNTY

COLONA, GREEN ROCK, ORION

**209-0000 COLONA-GREEN ROCK-ORION
UNITED WAY, INC. (7.2%)
(309)526-3730**

**Donations to this United Way support the following agencies:*

Abilities Plus
Alternatives for Older Adults
Andover Senior Citizens
Colona Senior Citizens
Good Shepherd Foundation
Green River Methodist Kids Club
Green Rock Senior Citizens
Junior Panther Football
Orion Boys Little League
Orion Junior Football
Orion Knights Wrestling
Orion Senior Citizens
Orion Senior Citizens Site Council
Orion Soccer Club
Orion Youth Basketball
Orion Youth Volleyball
TLC Preschool
Twin Rivers Little League

GENESEO

208-0000 GENESEO COMMUNITY CHEST (6.7%)

**Donations to the Geneseo Community Chest
support the following agencies:*

Abilities Plus
Alternatives for the Older Adult
American Red Cross
Big Brothers Big Sisters of the Mississippi Valley
Boy Scouts of America
Bridgeway, Inc.
Catholic Charities
Freedom House
Geneseo Development and Growth
Geneseo FISH
Geneseo Food Pantry
Geneseo Historical Association
Geneseo Marriage and Family Counseling
Geneseo Senior Citizens
Geneseo Youth Basketball
Girl Scouts of Eastern Iowa / Western Illinois
Good Shepherd Foundation
Helping Hands of Geneseo, Inc.
Henry County Ag Literacy Coalition
Henry County Children's Advocacy Center
Henry County Humane Society – Geneseo

Henry County Youth Services Bureau
Hillcrest Homes
Izaak Walton League
Junior Achievement of the Heartland
Project NOW
Rebuilding Together Geneseo/Cambridge
Royal Family Kids Camp
Salvation Army
William Cole Memorial Cabin

KEWANEE

**091-0000 KEWANEE AREA UNITED WAY (12%)
(309) 853-5158**

091-0005 ABCD
After school program.

091-0010 Abilities Plus
Serving the developmentally disabled.
(309) 852-4626

091-0020 Alternatives for the Older Adult
Senior care.
(800) 798-0988

091-0025 Big Brothers/BigSisters
Youth development.
(563) 323-8006

091-0030 Illowa Council Boy Scouts
Youth development.
(563) 388-7233

091-0040 Bridgeway
Mental health services.
(309) 344-2323

091-0050 Catholic Charities of Peoria Diocese
Family counseling.
(309) 671-5700

091-0070 Freedom House
Domestic violence support.
(815) 872-0087

091-0080 Girl Scouts of Eastern IA & Western IL
Youth development.
(309) 788-0833

091-0090 Good Shepherd Foundation, Inc.
Substance abuse intervention.
(309) 944-6205

091-0100 Project NOW
Community assistance.
(309) 852-4565

091-0110 American Red Cross (Henry County)
Disaster relief.

091-0120 Salvation Army
Crisis intervention.
(309) 853-4192

** The agencies listed are eligible to receive funds from the local United Way.*

- 091-0130 Kewanee Social Service Agency
Family crisis assistance.
(309) 853-4877
- 091-0140 Y.M.C.A
Family health and wellness.
(309) 853-4431
- 091-0150 Henry County Youth Services Bureau
Youth crisis intervention.
(309) 852-0161
- 091-0180 Kewanee Food Pantry
Community assistance.
(309) 852-3577
- 091-0190 Galva Kids First
Day care.
(309) 932-8303
- 091-0200 Henry County Senior Citizens
Senior services, activities, and assistance.
(309)853-8831

JACKSON COUNTY

251-0000 UNITED WAY OF SOUTHERN ILLINOIS (19.6%)
618.997.7744 uwsihelps.org

CARBONDALE

251-0080 UWSI - Carbondale Area (19.10%)

**Donations to this United Way support the following agencies:*

- Adolescent Health Care – Shawnee Health Services
- American Red Cross – Little Egypt Network Archway, Inc.
- Big Brothers Big Sisters (SIRSS)
- Boy Scouts – Greater St. Louis Council
- Catholic Social Services of Southern Illinois
- Egyptian Area Agency on Aging - Holiday Meals on Wheels Program
- Girl Scouts of Southern Illinois
- JALC Family Learning Center - Adult & Family Literacy
- Lutheran Social Services of Illinois (LSSI)
- Perry-Jackson Child Advocacy Center
- Pregnancy Matters
- Senior Adult Services
- SeniorFest (CCHS/Youth)
- Shawnee Crisis Pregnancy Center
- Southern Illinois Radio Information Services (SIRIS)
- TLC of Southern & Central Illinois (The Therapy Center)
- The Women’s Center

MURPHYSBORO

251-0095 UWSI - Murphysboro Area (19.10%)

**Donations to this United Way support the following agencies:*

- Adolescent Health Care – Shawnee Health Services
- American Red Cross – Little Egypt Network Archway, Inc.
- Big Brothers Big Sisters (SIRSS)
- Boy Scouts – Greater St. Louis Council
- Catholic Social Services of Southern Illinois
- Egyptian Area Agency on Aging - Holiday Meals on Wheels Program
- Girl Scouts of Southern Illinois
- Gum Drops, NFP
- JALC Family Learning Center - Adult & Family Literacy
- Lutheran Social Services of Illinois (LSSI)
- Perry Jackson Counties Child Advocacy Center
- Senior Adult Services
- Southern Illinois Radio Information Services (SIRIS)
- TLC of Southern & Central IL (The Therapy Center)
- The Women’s Center

JEFFERSON COUNTY

210-0000 UNITED WAY OF SOUTH CENTRAL ILLINOIS (14.5%)
(618) 242-8000; uwjc@mvn.net, www.uwsci.org

**Donations to this United Way support the following agencies:*

- American Red Cross of Mid-Southern Illinois
- American Red Cross — South Central Illinois Chapter
- Big Brothers Big Sisters of South Central Illinois
- Boy Scouts of America, Lewis & Clark Council
- Catholic Social Services of Southern Illinois
- Christian Counseling and Family Services
- Epilepsy Foundation of Southern Illinois
- Girl Scouts of Shagbark Council
- Jefferson County CASA
(Court Appointed Special Advocates)
- Jefferson County Comprehensive Services
(Sunshine Center Meals on Wheels)
- Jefferson County Habitat for Humanity
- Jefferson County Sports Authority
- Kids Hope United (Formerly Hudelson Baptist)
- Land of Lincoln Legal Assistance Foundation
- Mt. Vernon Little House
- People Against Violent Environments (PAVE)
- Senior Services of Jefferson & Marion County
- SSM Hospice of the Good Samaritan
- The Amy Schulz Child Advocacy Center
- United Cerebral Palsy of Southern Illinois
- United Methodist Children’s Home

For questions or information call the local United Way.

Washington County Senior Services
Woodlawn Community Foundation/
Chapman Park Project
WSIU Southern Illinois Radio
Information Services (SIRIS)
YMCA of Jefferson County

JERSEY COUNTY

118-0000 UNITED WAY OF GREATER ST. LOUIS –
SOUTHWEST ILLINOIS DIVISION (9.09%)
(618) 251-0072; www.stl.unitedway.org
(See Madison County for agency listings.)

JOHNSON COUNTY

251-0000 UNITED WAY OF SOUTHERN ILLINOIS (19.6%)
618.997.7744 uwsihelps.org

251-0010 UWSI - Alexander/Johnson / Pulaski /
Union Counties (19.6%)
(See Alexander County for agency listings)

JO DAVIESS COUNTY

149-0000 UNITED WAY OF NORTHWEST ILLINOIS, INC.
(23.3%) (815) 232-5184
(See Stephenson County for agency listings.)

KANE COUNTY

AURORA, BIG ROCK, BRISTOL, GENEVA, HINKLEY,
MONTGOMERY, NORTH AURORA, OSWEGO, PLANO,
SUGAR GROVE, YORKVILLE

097-0000 FOX VALLEY UNITED WAY (18%)
(630) 896-4636; www.uwfoxvalley.org

**Donations to this United Way support the following agencies:*

African American Men of Unity
Association for Individual Development
Aunt Martha's Youth Services
Aurora Fox Valley First Book
Aurora Interfaith Food Pantry
Breaking Free, Inc
Camp Fire USA Illinois
Camp Kishwaukee
CASA-Kane County
CASA-Kendall County
Catholic Charities of Aurora
Center for Rural Psychology
Child Care Resource and Referral
Community Benefits
Community Career Center
Day One Network

Elderday Center, Inc.
Family Counseling Service
Family Focus
Fox Valley Academy of Music
Fox Valley Carpenter's Place
Fox Valley Hospice
Fox Valley YMCA
Gateway Foundation
Girl Scouts-Fox Valley
Golden Harvesters Senior Citizens
Greeman Elementary School
H.A.L.T. Club
Hope for Tomorrow, Inc.
Joseph Corporation
Kendall County Health Department
L.I.F.E. Support Incorporated
Marie Wilkinson Child Development Center
Mutual Ground
Open Door Clinic
Open Door Rehabilitation Clinic
Operation Snowball
Oswego Family YMCA
People for Childcare
Plano Youth Athletic Association
Prairie State Legal Services
Public Action to Deliver Shelter
Quad County Urban League
R.I.T.A.S Ministry
Salvation Army
Salvation Army Golden Diners
Senior Services
Suicide Prevention
Three Fires Council Boy Scouts
Visiting Nurses Association
World Relief
YMCA Heritage Group
YWCA Aurora

BATAVIA

098-0000 BATAVIA UNITED WAY
(630) 406-9219; www.BataviaUnitedWay.org

**Donations to this UW support the following agencies:*

American Red Cross
Batavia Teen Center
Boy Scouts of America/Three Fires Council
CASA Kane County
ElderDay Center
Fox Valley Girl Scouts
Fox Valley Volunteer Hospice
Lazarus House
Literacy Volunteers
Mutual Ground
RSVP/Batavia
Suicide Prevention Services

** The agencies listed are eligible to receive funds from the local United Way.*

Tri-City Health Partnership
Tri-City Family Services
Valley Sheltered Workshop

**ELBURN, ST. CHARLES, GENEVA, CAMPTON HILLS,
LAFOX, and KANEVILLE**

**102-0000 UNITED WAY OF CENTRAL KANE COUNTY (0%)
(630) 377-1930;
www.unitedwayofcentralkanecounty.org**

**Donations to this United Way support the following agencies:*

American Red Cross
Association for Individual Development
Breaking Free's Family Support Center
CASA
Central DuPage Hospital Injury Prevention
Ecker Center for Mental Health, Inc.
Elderday Center
Fox Valley Volunteer Hospice
Hoof Beats and Heart Beats
DayOne Network
Lazarus House
Literacy Volunteers of America
Living Well Cancer Resources Center
Mutual Ground
Salvation Army
Shelter Assistance Committee
Suicide Prevention Services
Tri City Family Services
Tri City Health Partnership
Tri County Golden Diner's Nutrition

ELGIN

**099-0000 UNITED WAY OF ELGIN (18.40%)
(847) 741-2259; uwelgin@uwelgin.org**

- 099-0400 Administer Justice
Legal Assistance to families and individuals facing home foreclosure and eviction.
(847) 844-1100
- 099-0020 Association for Individual Development
Vocational and independent living skills to developmentally challenged individuals
(847) 966-4000
- 099-0050 Boys and Girls Club of Elgin
Educational enhancement programs with a variety of learning activities
(847) 608-5017
- 099-0100 Community Crisis Center
Comprehensive services to victims of domestic violence and rape; and 24- hour emergency assistance
(847) 697-2380

- 099-0500 Easter Seals DuPage and Fox Valley Region
Early intervention program providing therapy to children with developmental disabilities ages birth to three years old.
(847) 742-3264
- 099-0110 Ecker Center for Mental Health
Quality accessible mental health services
(847) 695-0484
- 099-0140 Family Service Association
Family, marital, group and individual therapy; Consumer Credit Counseling and financial literacy workshops
(847) 695-3680
- 099-0165 Greater Elgin Family Care Center
Primary medical care for low-income residents
(847) 608-1344
- 099-0177 Literacy Connection, The
Volunteer instruction for adults in basic reading and English as a second language
(847) 742-6565
- 099-0600 Northern Illinois Food Bank
BackPack program providing children with food during weekends and school vacations.
(630) 443-6910
- 099-0130 One Hope United
Day care for infants and children for low-income families
(847) 697-7100
- 099-0200 PADS of Elgin (Public Action to Deliver Shelter)
Overnight emergency shelter and case management program for individuals and families
(847) 608-9744
- 099-0230 Salvation Army
Emergency assistance
(847) 741-2305
- 099-0030 Salvation Army Golden Diners
Nutritionally balanced meals in both congregate and homebound settings to participants 60 years of age and their spouses
(630) 232-6676
- 099-0240 Senior Services Associates
Case management, elder abuse investigation, information and referral services, and nursing home ombudsman services for senior residents
(847) 741-0404; 24-hour senior line: (800) 942-1724
- 099-0280 Well Child Center
Pediatric dental care services
(847) 741-7370
- 099-0290 Prairie Valley Family YMCA
After-school academic program ; and parental engagement program
(847) 888-7400

For questions or information call the local United Way.

099-0300 YWCA Elgin
After-school activities, childcare; and family literacy
and financial literacy programs
(847) 742-7930

KANKAKEE COUNTY

103-0000 UNITED WAY OF KANKAKEE COUNTY (22%)
(815) 932-7476; www.MyUnitedWay.org

103-0010 American Red Cross
Disaster aid, health and safety training, blood
program.
(815) 933-2286; www.kankakeeredcross.org

103-0030 Boy Scouts of America, Rainbow Council
Programs for boys and girls to instill values and pre-
pare for life choices.
(815) 634-0866; www.rainbowcouncilbsa.org

103-0040 Catholic Charities
Multi-services agency for seniors, children, families
and individuals.
(815) 933-7791; www.cc-doj.org

103-0050 Center Against Sexual Assault
Crisis hotline for victims of sexual assault, free
counseling for rape victims, courtroom advocacy
and community education.
(815) 932-7273; www.kc-casa.org

103-0051 Center of Hope
Client-choice food pantry serving low-income fami-
lies and individuals on a weekly basis.
(815) 937-4277

103-0052 Child Care Resource & Referral
Referrals, options, quality indicators and access to
financial assistance to parents seeking childcare.
(815) 741-1163; www.childcarehelp.com

103-0055 Child Network
Assists abused and neglected children in the court
system, provides advocacy services for victims and
families.
(815) 936-7372; childnetwork@netzero.net

103-0060 Easter Seals
Speech, physical and occupational therapy to dis-
abled children and adults.
(815) 932-0623; www.joliet.easterseals.org

103-0070 Girl Scouts, Trailways Council
Value centered program to let girls develop to their
full potential.
(815) 723-3449, www.girlscoutstrailways.org

103-0080 Good Shepherd Manor
Day training, vocational training, work and life
skills for developmentally disabled men.
(815) 472-3700; www.goodshepherdmanor.org

103-0090 Harbor House
Services to victims of domestic violence and sexual
abuse.
(815) 932-5814; harbor@keynet.net

103-0095 Helen Wheeler Center
Outpatient and home-based psychiatric services
based on a sliding fee scale.
(815) 939-3543; hwc@keynet.net

103-0100 Hospice of Kankakee Valley
Support for persons living with terminal illness and
their families.
(815) 936-3370; www.hkvcares.org

103-0200 John R. Tate Advocacy Center
Advocacy and support to all victims of crime; emer-
gency food/shelter for homeless.
(815) 933-0469

103-0120 KCC-ALIVE
Adult literacy and one-on-one tutoring.
(815) 802-8307; iscanlon@kankakee.edu

103-0130 Kankakee County Community Services
Senior nutrition and home delivered meals and other
services for low-income individuals.
(815) 933-7883; www.kccsi-cap.org

103-0150 Kankakee County Training Center
Provides adults with development disabilities skills
to become productive.
(815) 932-4022; www.kctc-org.com

103-0160 Options Center for Independent Living
Counseling, advocacy and living skills for disabled;
equipment loans.
(815) 936-0100 voice; (815) 936-0132 TTY
options@daijournal.com

103-0170 Prairie State Legal Services
Legal advice and representation to low-income and
seniors.
(815) 935-2750; www.pslegal.org

103-0180 Salvation Army
24-hour emergency shelter, food pantry and feeding
program.
(815) 933-8421; fred_mead@usa.salvationarmy.org

103-0190 United Cerebral Palsy
Outreach and support services to persons with devel-
opmental disabilities.
(815) 744-3500; stephanieucp@comcast.net

103-0220 YMCA
After school care, youth sports, health and fitness
and summer day camps.
(815) 933-1741

103-0230 YWCA
Infant and toddler preschool, evening child care and
after school programs.
(815) 933-4516; ywcakank@keynet.net

** The agencies listed are eligible to receive funds from the local United Way.*

KENDALL COUNTY

AURORA, BIG ROCK, BRISTOL, HINKLEY,
MONTGOMERY, NORTH AURORA, OSWEGO,
PLANO, SUGAR GROVE, YORKVILLE

097-0000 FOX VALLEY UNITED WAY (18%)
(630) 896-4636; www.uwfoxvalley.org

**Donations to this United Way support the following agencies:*

African American Men of Unity
Association for Individual Development
Aunt Martha's Youth Services
Aurora Fox Valley First Book
Aurora Interfaith Food Pantry
Breaking Free, Inc
Camp Fire USA Illinois
Camp Kishwaukee
CASA-Kane County
CASA-Kendall County
Catholic Charities of Aurora
Center for Rural Psychology
Child Care Resource and Referral
Community Benefits
Community Career Center
Day One Network
Elderday Center, Inc.
Family Counseling Service
Family Focus
Fox Valley Academy of Music
Fox Valley Carpenter's Place
Fox Valley Hospice
Fox Valley YMCA
Gateway Foundation
Girl Scouts-Fox Valley
Golden Harvesters Senior Citizens
Greeman Elementary School
H.A.L.T. Club
Hope for Tomorrow, Inc.
Joseph Corporation
Kendall County Health Department
L.I.F.E. Support Incorporated
Marie Wilkinson Child Development Center
Mutual Ground
Open Door Clinic
Open Door Rehabilitation Clinic
Operation Snowball
Oswego Family YMCA
People for Childcare
Plano Youth Athletic Association
Prairie State Legal Services
Public Action to Deliver Shelter
Quad County Urban League
R.I.T.A.S Ministry
Salvation Army

Salvation Army Golden Diners
Senior Services
Suicide Prevention
Three Fires Council Boy Scouts
Visiting Nurses Association
World Relief
YMCA Heritage Group
YWCA Aurora

KNOX COUNTY

104-0000 UNITED WAY OF KNOX COUNTY (23%)
(309) 343-4434

- 104-0020 Alternatives for the Older Adult
Assists limited income seniors who need help managing finances.
(309) 344-7388
- 104-0024 American Red Cross
Responds to needs of disaster victims.
(309) 344-1611
- 104-0027 Big Brothers Big Sisters of Knox County
One-to-one mentoring for at-risk children 5-14 in Knox County.
(309) 344-2252
- 104-0035 Camp Kidz
Eight week summer day camp for disabled children.
(309) 344-4337
- 104-0040 CSC Literacy Coalition
Intergenerational literacy support.
(309) 341-5469
- 104-0050 Carver Community Action Agency
Summer food and recreation program, and tutoring program serves youth ages 4-17.
(309) 342-0158
- 104-0055 CASA of Knox County
Court Appointed Special Advocates.
(309) 343-4299
- 104-0060 Catholic Charities
Family counseling dedicated to strengthening and preserving families.
(309) 342-1136
- 104-0070 FISH
Emergency Food Assistance.
(309) 343-7807
- 104-0073 Girls Scouts of Eastern Iowa and Western Illinois
Promotes self-esteem, personal growth and build character and skills for success.
(800) 798-0833
- 104-0077 Gordon Behrents Senior Center
Daycare for older adults in a caring environment.
(309) 344-2520

For questions or information call the local United Way.

- 104-0100 Initiative for Girls
Youth program age 11-17, promotes health, safety, leadership and peer education.
(309) 343-6162
- 104-0130 YMCA Kid Care Station
Licensed, safe, affordable child care for children ages 2-12.
(309) 342-4315
- 104-0110 Knox County Area Project (KCAP)
Youth activities and programs; water safety, gardening and tutoring services.
(309) 343-4127
- 104-0140 Knox County Teen Court
Educates, assists and motivates first time juvenile offenders to assume responsibility for behavior.
(309) 345-3800
- 104-0150 Lutheran Social Services
Provides parenting, educational support and counseling for single parents.
(309) 343-7681
- 104-0185 Prairie State Legal Services
Legal service in civil cases for low income and senior citizens.
(309) 343-2141
- 104-0190 Radio Information Services
Reading service broadcasting printed material to visually impaired and disabled.
(309) 298-2403
- 104-0200 Safe Harbor Family Crisis Center
24-hr. crisis line, court advocacy, referrals to survivors of family violence.
(309) 343-7233
- 104-0205 V.N.A. Community Services
Provides transportation for seniors to and from community facilities, events and needed services.
(309) 342-1152
- 104-0210 Warren Achievement Center
Early intervention for children birth-2 and their families – learning enhancement and check-ups.
(309) 734-3131
- 104-0240 YMCA of Knox County
Financial aid to youth to ensure physical activity and before and after school programs senior aquatics.
(309) 344-1324
- 108-0015 Alexian Brothers – The Harbor
Lake County's only HIV/AIDS housing.
(847) 782-8015; www.abam.org
- 108-0018 American Red Cross of Greater Chicago
Emergency assistance program for disaster victims in Lake County.
- 108-0002 Arden Shore Child and Family Service
Providing Bilingual services Intact family and domestic violence prevention.
(847) 549-1730; www.ardenshore.org
- 108-0050 Big Brothers Big Sisters of Lake County
One-to-One mentoring to children across Lake County
(847) 360-0770; www.bbbslc.org
- 108-0350 Boy Scouts of America NE Illinois Council
Develop in young people character, citizenship, training, personal fitness.
(847)433-1813; www.neic.org
- 108-0055 Boys and Girls Club of Lake County
Disadvantaged kids served in Lake County
(847) 249-4878; www.bgclc.com
- 108-0070 CASA Lake County, Inc.
Providing a powerful voice in court for abused and neglected children.
(847) 808-9154; www.casalakecounty.com
- 108-0080 Catholic Charities Lake County Services
Multi-purpose social services promoting self-sufficiency of our clients.
(847) 782-4000; www.catholiccharities.net
- 108-0090 Center for Enriched Living
Helping people with developmental disabilities live more independent and fulfilling lives.
(847) 948-7001; www.centerforenrichedliving.org
- 108-0120 Christian Outreach of Lutherans
Emergency food and transitional housing support services.
(847) 662-1340; www.coolministries.org
- 108-0020 Community Action Partnership of Lake County
Promote comprehensive services for battered women and their children.
847) 548-6000; www.cyngrayslake.org
- 108-0140 Community Youth Network Inc.
Treatment of sexual abuse victims and offenders.
(847) 548-6000; www.cyngrayslake.org
- 108-0160 Countryside Association for the Handicapped
Services and employment opportunities for the disabled.
(847) 336-1700; www.countrysideassn.org
- 108-0170 ElderCare@Christ Church
Serving frail, homebound elders.
(847) 406-4683; www.christchurchwaukegan.com
- 108-0017 Faith Food Pantry
Food Pantry
(847) 438-5000; www.northernilfoodbank.org

LAKE COUNTY

108-0000 United Way of Lake County (18%)
(847) 775-1000; www.uwlakeco.org.

108-0030 A Safe Place/Lake County Crisis Center
Provides comprehensive services for battered women and their children.
(847) 731-7165; www.asafeplaceforhelp.org

** The agencies listed are eligible to receive funds from the local United Way.*

- 108-0200 Family Network, Inc.
Promotes the well-being of children from birth.
(847) 433-0377; www.familynetworkcenter.org
- 108-0220 Family Service: Prevention, Education & Counseling
Provides family, marital, group and individual therapy.
(847) 432-4981; www.famservice.org
- 108-0230 Girl Scouts of Greater Chicago and Northwest Indiana
Help girls grow strong by providing comprehensive programs for girls.
(847) 573-0500; www.ilcrossroads.org
- 108-0245 Great Lakes Adaptive Sports Association
Integrative recreational and competitive sports for people with primary physical or visual impairments.
(847) 283-0908; www.glasa.org
- 108-0255 HealthReach
Family clinic for indigent.
(847) 360-8800; www.healthreachcares.org
- 108-0066 Highland Park Nursery/Day Care Center
Affordable quality childcare.
(847) 432-3301; www.hpcommunity.org
- 108-0270 Independence Center
Vocational and independent living skills to mentally ill.
(847) 360-1020; www.icwaukegan.org
- 108-0260 I-Plus of Lake County
Money management to homeless disabled individuals.
(847) 662-1145; www.i-pluslc.org
- 108-0280 Jewish Child & Family Services
Provide for Jewish children and their families a range of services that preserve, strengthen and protect.
(847) 444-2090; www.jcfs.org
- 108-0282 JFMC – Jewish Vocational Service
Assists at-risk youth, ages 14-22, to develop employment skills and career development options.
- 108-0310 Lake County Family YMCA
Day care/after school programs for youth and seniors.
(847) 367-6797; www.ymcakelakecounty.org
- 108-0320 Lake County Haven
Women/children from homelessness to independent living.
(847) 680-1841; www.lakecountyhaven.org
- 108-0330 Lake County Residential Development
Transitional Housing.
(847) 244-7616
- 108-0285 Literacy Volunteers of Lake County
Provides basic literacy skill instruction.
(847) 623-9261; www.adultlearningconnection.org
- 108-0325 Mano A Mano Family Resource
Empowering immigrant and underserved families of Lake County
(847) 201-1521
- 108-0340 Most Blessed Trinity
Assists community members with English as a Second Language education.
- 108-0345 Mothers Trust
Emergency needs of children in Lake County
(847) 482-9189; www.motherstrustfoundation.org
- 108-0031 Nicasa
Substance abuse treatment and prevention agency serving adults and youth.
(847) 546-6450; www.nicasa.org
- 108-0350 Boy Scouts of American NE Illinois Council
Develop in young people character, citizenship, training, personal fitness.
(847) 433-1813; www.neic.org
- 108-0360 NorthPointe Resources
Provides mental health, vocational and residential services to individuals with mental or development disabilities.
(847) 872-1700; www.nrthpnte.org
- 108-0370 OMNI Youth Services Inc.
Crisis intervention/counseling for families/individuals.
(847) 353-1500; www.omniyouth.org
- 108-0100 One Hope United
Protecting children, strengthening families.
(847) 245-6544; www.kidshopeunited.org
- 108-0375 PADS Crisis Services, Inc.
Providing emergency shelter and crisis services throughout northeast Illinois.
(847) 689-4357; www.lakecountypads.org
- 108-0380 Prairie State Legal Services, Inc.
Legal assistance to low-income and elderly residents.
(847) 662-6926; www.pslegal.org
- 108-0385 Reading Power, Inc.
Tutoring program designed to accelerate the literacy learning of children who benefit from additional one-on-one support.
(847) 347-4513; www.readingpowerinc.com
- 108-0390 R.O.P.E., Inc.
Assisting ex-offenders in the process of making a smooth transition back into society.
(847) 244-2770; www.thesignofthedove.org
- 108-0395 Saint Martin de Porres High School
Hir4ed program improves the lives for economically, racially, and educationally marginalized students.
(847) 623-5500

For questions or information call the local United Way.

- 108-0400 Ser/Jobs for Progress.
Fair housing services and employment skills for adults.
(847) 336-1004; www.serlake.org
- 108-0045 Tri-Con Child Care Center Inc.
High Quality affordable childcare (3-7 years) for low income working families.
(847) 433-1450
- 108-0014 Uhlich Childrens Advantage Network
Services not limited to residential, foster care, independent living, vocational, counseling, and others.
(773) 290-5800; www.ucanchicago.org
- 108-0420 Urban Muslim Minority Alliance (UMMA)
Empower the lives of underprivileged individuals in Lake County by providing educational support and community resources.
(847) 336-6136; www.ummacenters.org
- 108-0440 Youth and Family Counseling
Provides counseling and parent education.
(847) 367-5991; www.yfc-libertyville.com
- 108-0085 Youth Build
Job training programs that help low-income youth, 16-25, secure employment.
(847) 473-3483; www.youthbuildlakecounty.org
- 108-0081 Youth Conservation Corps
Guide and mentor youth to develop them into productive citizens of Lake County.
(847) 623-0900; www.youthconservation.org
- 108-0430 YWCA of Lake County
Before and after school-age center.
(847) 662-4247; www.ywcalakecounty.org
- 108-0300 Zacharias Sexual Abuse Center
Comprehensive services to victims of rape and incest.
- 108-0450 Zion-Benton Children's Service
Dental clinic for low-income children aged 4-18.
(847) 872-9227
- BARRINGTON, BARRINGTON HILLS, DEER PARK,
INVERNESS, LAKE BARRINGTON, NORTH BARRINGTON,
SOUTH BARRINGTON, TOWER LAKES**
- 241-0000 BARRINGTON AREA UNITED WAY (18%)
(847) 382-8778**
- 241-0010 Alexian Brothers Mental Health Center
Care for the mentally ill.
(847) 991-0909
- 241-0020 Barrington Area Council on Aging
Information and referrals, case management, programs.
(847) 381-5030
- 241-0030 Barrington Career Center
Job training for unemployed.
(847) 304-4157
- 241-0040 Barrington Youth Services
Youth and family counseling for emotional well-being.
(847) 381-0345
- 241-0050 Catholic Charities
Counseling and help programs for all ages.
(847) 870-0560
- 241-0060 Clearbrook
Programs for mentally and physically challenged.
(847) 870-7711
- 241-0070 Countryside Association
Programs for mentally and physically challenged.
(847) 438-8855
- 241-0080 Ecker Center for Mental Health, Inc.
Quality accessible mental health services for area.
(847) 695-0484
- 241-0090 Family Service of Barrington Area
Counseling and prevention.
(847) 432-4981
- 241-0100 Girl Scouts Sybaquay Council
Empowerment, leadership, skill building for girls.
(847) 741-5521
- 241-0110 Hospice of Northeastern Illinois
Care for terminally ill; bereavement resources; community education.
(847) 381-5599
- 241-0120 Lake County Against Sexual Assault
Advocacy to victims of sexual assault.
(847) 244-1187
- 241-0150 Northwest Suburban Boy Scout Council
Leadership training, recreation skill building.
(847) 824-6880
- 241-0160 Northern Illinois Special Recreation Association
Therapeutic recreation for people with disabilities.
- 241-0170 A Safe Place
Sheltering and services for domestic violence victims.
(847) 249-5147
- 241-0180 Scout Cabin
Safe, secure meeting place for youth groups.
(847) 381-0884
- 241-0190 Shelter, Inc.
24-hour emergency shelter for abused/neglected children.
(847) 255-8060
- 241-0200 Wings Program, Inc.
Shelter, education and counseling to abused women and children
(847) 519-7820

** The agencies listed are eligible to receive funds from the local United Way.*

LA SALLE COUNTY

CEDAR POINT, EARLVILLE, LA SALLE, LOSTANT, MENDOTA, OGLESBY, PERU, TONICA, TRIUMPH, TROY GROVE, UTICA

**185-0000 UNITED WAY OF ILLINOIS VALLEY (20%)
(815) 223-8339**

185-0010 Alternatives for the Older Adult
Home care, visiting, transportation, meals and support for seniors.
(815) 663-0511

185-0020 ADV and SAS (Alternative to Domestic Violence and Sexual Services)
(800) 892-3375

185-0030 Boy Scouts, W.D. Boyce Council
Activities and education for children and youth.
(309) 673-6136

185-0060 Catholic Charities
Family counseling; adoption; foster care.
(815) 223-4007

185-0080 Girl Scouts of Central Illinois
Activities and education for children and youth.
(815) 223-3613

185-0090 Horizon House
Care for disabled.
(815) 223-4488

185-0095 Illinois Valley Center for Independent Living
Transportation and advocacy for people with physical disabilities.
(815) 224-3126

185-0100 Illinois Valley Food Pantry
Emergency food for needy.
(815) 224-3658

185-0130 Illinois Valley YMCA
Activities and education for youth.
(815) 223-7904

185-0140 In-Home Care, VNA
Health care and wellness.
(815) 875-4114

185-0150 LaSalle County CASA
Court Appointed Special Advocates - for children who are victims of abuse.
(815) 434-2395

185-0160 Lighted Way Association
Care for disabled.
(815) 224-1345

185-0170 Mendota Area Senior Services
Care and services for elderly.
(815) 539-7700

185-0190 Prairie State Legal Services
Legal assistance (civil).
(815) 434-5903

185-0210 Red Cross - Illinois Valley Chapter
Disaster services and education.
(815) 223-0922

185-0240 Youth Service Bureau of Illinois Valley
Youth and family counseling.
(815) 433-3953

DAYTON, GRAND RIDGE, HARDING, LELAND, MARSEILLES, NAPLATE, NORWAY, OTTAWA, SENECA, SERENA, SHERIDAN, WEDRON

**109-0000 UNITED WAY OF EASTERN LASALLE COUNTY (18.40%)
(815) 434-4003; www.unitedwayelc.org**

** Donations to this United Way support the following agencies:*

ADV & SAS
Alternatives for the Older Adult/Bridges Sr. Center
American Red Cross - Heartland Chapter
Boy Scouts of America - W.D. Boyce Council
Born Learning Program
CASA - LaSalle County
Catholic Charities
Friendship Facilities
Health Center of Eastern LaSalle County
Illinois Valley Center for Independent Living
Imagination Library Program
Labor of Love Program
Opportunity School
Prairie State Legal Services
School Tools Program
VITA (volunteer income tax) Program
Voluntary Action Center
YMCA of Ottawa
Youth Service Bureau

ANCONA, BLACKSTONE, CORNELL, DANA, KINSMAN, LEONORE, LONG POINT, MANVILLE, RANSON, STREATOR, WENONA

**110-0000 STREATOR AREA UNITED WAY
(815) 672-6721**

110-0010 A Domestic Violence and Sexual Assault Service
110-0020 Boy Scouts of America - W.D. Boyce Council
110-0030 Catholic Charities
110-0040 Girl Scouts – Centrillio Council
110-0045 LaSalle County CASA
110-0050 Red Cross
110-0060 Salvation Army
110-0070 Streator Child Development Center
110-0090 Streator Unlimited
110-0100 Streator Family Y
110-0110 Youth Service Bureau of Illinois Valley

For questions or information call the local United Way.

LAWRENCE COUNTY

131-0000 LAWRENCE COUNTY UNITED FUND (0.00%)
www.lawrencecountyillinois.com/unity

LEE COUNTY

111-0000 UNITED WAY OF LEE COUNTY, INC. (11%)
(815) 284-3339

**Donations to this United Way support the following agencies:*

Al Morrison Baseball
Amboy Education Foundation
American Red Cross Lee County Unit
Blackhawk Area Council of Boy Scouts
Bright Beginnings Preschool and Daycare
Camp Cricket
CASA
Catholic Charities
Clipper Kiddies
Dixon Family YMCA
Dixon Habitat for Humanity
Goodfellows
Home of Hope Cancer Wellness Centers
Hope Life Center
Hospice of the Rock River Valley
Kreider Services, Inc.
Lee County Council on Aging
Lutheran Social Services
Northwest Illinois Association Lekotek Program
Open Sesame Childrens Learning Centers
Prairie State Legal Services
Rock River Branch of Alzheimer's Association
Salvation Army
Shining Star Children's Advocacy Center
Teen Turf
Tri-County Opportunities Council
Volunteer Care Center
YWCA of the Sauk Valley

LIVINGSTON COUNTY

PONTIAC

174-0000 UNITED WAY OF PONTIAC (13%)
(815) 844-5131; uw_pontiac@yahoo.com

**Donations to this United Way support the following agencies:*

ADV/SAS
American Red Cross
Boys & Girls Club of Pontiac
Boys Scouts of America – Local
Child Protection Network

Futures Unlimited Inc
Girl Scouts of Central IL
Heartland Head Start
Institute for Human Resources
Life Center for Independent Living
Livingston County Commission on Children & Youth
Livingston County Community Pantry
Livingston Family Care Center
Mid-Central Community Action
Peace Meal – Senior Nutrition
Pontiac Salvation Army
Prairie State Legal Services Inc
Show Bus

LOGAN COUNTY

113-0000 UNITED WAY OF LOGAN COUNTY (20%)
(217) 735-4499

**Donations to this United Way support the following agencies:*

American Red Cross, The
Boy Scouts of America/W.D. Boyce Council
Catholic Charities
Christian Child Care
Community Action Nutrition
Community Action Transportation
Epilepsy Resource Center
Girl Scouts of Central Illinois
Lincoln Area YMCA
Lincoln Pastoral Counseling Services
Logan/Mason Rehabilitation Center
The Oasis Senior Citizens
T.O.U.C.H. (Teaching Others Using Chemicals Hurts)
United Cerebral Palsy

133-0000 ORVIL-PRAIRIE CREEK COMMUNITY CHEST (10.00%)
(217) 735-4499

MACON COUNTY

117-0000 UNITED WAY OF DECATUR
and MID-ILLINOIS (16.96%)
(217) 422-8537; www.uwdecatour.org

117-0005 UNITED WAY OF DECATUR
and MID-ILLINOIS - Macon(16.96%)
(217) 422-8538; www.uwdecatour.org

117-0050 Boys' and Girls' Club of Decatur, Inc.
Enhance quality of life for disadvantaged youth.
(217) 422-9605; www.bgca.org
117-0060 Catholic Charities of Decatur
Counseling, food pantry, clothing, senior services,
Meals on Wheels.
(217) 428-3458; www.cc.dio.org

** The agencies listed are eligible to receive funds from the local United Way.*

- 117-0065 Central Illinois Foodbank, Inc.
Collect donated food for distribution to charitable agencies serving people in need.
(217) 522-4022; www.centralilfoodbank.org
- 117-0070 Community Health Improvement Center
Primary care/preventive care/treatment/lab and medicine for low income individuals.
(217) 877-9117; www.chic-clinic.org/
- 117-0080 Decatur Day Care Center
Quality day care for working parents to promote individual child's needs.
(217) 422-2044
- 117-0090 Dove, Inc.
Coordinates efforts to address unmet human needs and social injustices.
(217) 428-6616; www.doveinc.org
- 117-0120 Boy Scouts of America,
Lincoln Trails Boy Scout Council
Instills values in young people for life choices.
(217) 429-2326; www.lincolntailscouncil.org
- 117-0130 Easter Seals Central Illinois, Inc.
Provides programs and opportunities for the developmentally disabled and their families.
(217) 429-1052; www.easterseals-ci.org
- 117-0135 Land of Lincoln Legal Assistance
Provides free, civil legal assistance to seniors and low income persons.
(217) 529-8400; www.lollaf.org
- 117-0137 Macon County CASA
Provides abused and neglected children an informed voice in the Macon County Court System, advocating for them in and outside of the court.
(217) 428-8424; www.maconcountycasa.org/
- 117-0140 Mental Health Association of Macon County
Promote Mental Health and prevent Mental Illness.
(217) 233-2993
- 117-0125 Oasis Day Center – Heritage Behavioral Health Center
A collaborative community response to homeless and transient persons, often also suffering from substance abuse and serious mental illness.
(217) 362-6262; www.heritagenet.org
- 117-0147 Project Success of Decatur and Macon County
Provide services to reduce truancy, increase student achievement, and increase parent involvement for children K-8.
(217) 421-8074; www.projsuccess.org
- 117-0150 The Salvation Army Decatur Corps
Emergency food, shelter, clothing and services to those in need.
www.usc.salvationarmy.org/heartland
- 117-0170 UCP Land of Lincoln
Outreach and case management for developmentally disabled individuals.
(217) 428-5033; www.ucpll.org
- 117-0200 Webster-Cantrell Hall
Professional services facilitate family preservation and self-sufficient individuals for youth and families.
(217) 423-6961; www.webstercantrell.org
- 117-0210 Young Men's Christian Association of Decatur (Y.M.C.A.)
Programs to improve mental/physical/spiritual health.
(217) 872-9622; www.decaturymca.org
- 117-0230 Youth Advocate Program, Inc.
Helps at-risk children and their families maintain/rebuild a healthy family.
(217) 422-7864; www.youthadvocateprogram.org
- 117-0010 UNITED WAY OF DECATUR and MID-ILLINOIS - Moultrie (16.96%) (217) 422-8539; www.uwdecatur.org**
- 117-0400 American Red Cross Mid Illinois Chapter
Provides disaster services, military emergency communication, first-aid and water safety courses.
(217) 428-7758; www.midillinoisredcross.org
- 117-0410 Boy Scouts of America,
Lincoln Trails Boy Scout Council
Instills values in young people for life choices.
(217) 429-2326; www.lincolntailscouncil.org
- 117-0420 CEPS Economic Opportunity Corporation
Provides opportunities to disadvantaged persons.
(217) 342-2193
- 117-0430 Children's Advocacy Center of East Central Illinois
Assists children who have been victims of abuse.
(217) 345-8250
- 117-0440 Cumberland Associates, Inc.
Provides mental health and substance abuse counseling to individuals.
(217) 849-3065
- 117-0450 Dove, Inc.
Provides services to victims of physical, verbal, emotional and sexual abuse.
(217) 728-9303; www.doveinc.org
- 117-0460 Girl Scouts of Central Illinois,
Decatur Regional Service Center
Programs encourage self-esteem, values, leadership.
(217) 423-7791; www.girlscouts-gsci.org
- 117-0470 Mid-Illinois Senior Services, Inc.
(217) 728-8521
Provides information to senior citizens about services offered by government agencies and programs.

For questions or information call the local United Way.

- 117-0480 Moultrie County Beacon, Inc.
Meeting needs of disabled residents by providing support services, developmental training, and community integrated living arrangements.
(217) 728-7396; www.mcbeacon.org
- 117-0085 Moultrie County Counseling Center
A local mental health center providing counseling psychiatric services, crisis, substance evaluation and treatment, and case management services.
(217) 72-4358
- 117-0090 Moultrie County Habitat for Humanity
Provides affordable housing to disadvantaged families with donated labor and partially purchased and partially donated supplies.
(217) 728-7386
- 117-0495 Moultrie Douglas University of Illinois Extension Office
Provides programming in agriculture & natural resources, 4-H & youth development, family & consumer sciences, and community & economic development.
(217) 543-3755
www.web.extension.illinois.edu/moultriedouglas
- 117-0500 Pease Meals, Eastern Illinois University School of Family and Consumer Sciences
Provides congregate meals and home delivered meals to elderly and disabled.
(217) 581-3612
- 117-0550 Soyland Access to Independent Living
Promotes and practices independent living for all people with disabilities through advocacy skills training, information and referral, and peer mentoring and counseling.
(217) 876-8888; www.decaturisail.com

MACOUPIN COUNTY

- 118-0000 **UNITED WAY OF GREATER ST. LOUIS – SOUTHWEST ILLINOIS DIVISION (9.09%)**
(618) 251-0072; www.stl.unitedway.org
(See Madison County for agency listings.)

MADISON COUNTY

ALTON, BETHALTO, COLLINSVILLE, EAST ALTON, EDWARDSVILLE, GLEN CARBON, GODFREY, HARTFORD, HIGHLAND, MARYVILLE, ROXANNA, TROY, WOOD RIVER

- 118-0000 **UNITED WAY OF GREATER ST. LOUIS – SOUTHWEST ILLINOIS DIVISION (9.09%)**
(618) 251-0072; www.stl.unitedway.org

**Donations to this United Way support the following agencies:*

- 118-0010 Alcoholic Rehabilitation Community Home (ARCH)
Residential treatment for recovering substance abusers.
(618) 877-4987
- 118-0020 Alton Day Care and Learning Center, Inc.
Offering a nurturing and enriching day care environment to low-income families.
(618) 467-0630
- 118-0030 American Lung Association of Illinois - Southwest Region
Training and materials to local school district personnel on how to recognize and prevent an asthma attack.
(618) 344-8891; www.lungil.org
- 118-0040 American Red Cross - Illinois Capital Area Chapter
Assisting in disasters, CPR and first aid training, aid to military families, and much more in Macoupin County.
(217) 522-3357; www.redcross.org/il/springfield
- 118-0055 American Red Cross - St. Louis Area Chapter
Assisting in disasters, CPR and first aid training, aid to military families, and much more in Collinsville.
(314) 516-2800; www.redcrossstl.org
- 118-0060 American Red Cross - Southwestern Illinois Chapter
Assisting in disasters, CPR and first aid training, aid to military families.
(618) 465-7704
- 118-0070 Arthritis Foundation, Inc. – Greater Illinois Chapter
Providing arthritis information, educational programs, and self-help classes.
(618) 463-7247
- 118-0080 Boy Scouts of America - Abraham Lincoln Council
Helps develop character and self-reliance for youth 6-18 in Northern Macoupin County, Greene and Montgomery counties.
(217) 546-5570
- 118-0020 Boy Scouts of America - Lewis and Clark Council
Youth development and recreation, day and overnight camping for boys in the Metro East area.
(618) 234-9111
- 118-0100 Boys and Girls Club of Alton
Recreation and educational after-school activities for youth.
(618) 462-6249
- 118-0120 Boys and Girls Club of Bethalto
Recreation and educational after-school activities for youth.
(618) 377-6030
- 118-0125 Calhoun County Council for Senior Citizens
Provides transportation and assistance to seniors living in Calhoun County.
(618) 576-9331

** The agencies listed are eligible to receive funds from the local United Way.*

- 118-0130 Catholic Charities of Madison County
Providing counseling, professional intervention and pharmaceutical programs to families and individuals in distress.
(618) 462-0634
- 118-0140 Children's Home and Aid Society of Illinois (CHASI)
Providing counseling and supportive services to children, youth and their families.
(618) 452-8900
- 118-0150 Collinsville Area Meals on Wheels
Delivering nutritious meals to homebound, elderly people in the Collinsville and Maryville area.
(618) 345-7779
- 118-0160 Crisis Food Center, Inc.
Providing emergency assistance in the form of food and clothing to individuals and families in need.
(618) 462-8201
- 118-0170 Faith in Action Edwardsville/Glen Carbon
Volunteer-based organization which works with the community to provide services that support the independence and well-being of seniors and individuals with special needs.
(618) 692-0480
- 118-0200 Girl Scouts of Central Illinois
Scouting opportunities for girls 6-18 in Northern Macoupin County.
(217) 523-8159 www.girlscoutslc.org
- 118-0210 Girl Scouts of Southern Illinois
Scouting activities for girls 6-18 in Calhoun, Greene, Jersey, Madison, and Southern Macoupin Counties.
(618) 692-0692 www.riverbluffs.org
- 118-0220 Glen-Ed Pantry
Providing emergency assistance to families and individuals in the Edwardsville/Glen Carbon areas.
(618) 656-7506; www.geocities.com/glenedpantry
- 118-0230 Highland Area Christian Service Ministry
Providing emergency assistance, food and counseling to Highland area residents.
(618) 654-9295
- 118-0240 Illinois Center for Autism
Education, employment and treatment programs for people with autism.
(618) 398-7500
- 118-0250 IMPACT, Inc.
Enabling people with disabilities to reach their full potential, living as independently as possible in our region.
(618) 462-1411 www.impactcil.org
- 118-0260 Jarvis Township Senior Citizen Center
Providing transportation, meals, educational programs, and activities for seniors in the Troy area.
(618) 667-2022
- 118-0265 Land of Lincoln Legal Assistance Foundation, Inc.
Providing legal referral services to people in need in Jersey, Greene, Calhoun, Madison and Macoupin Counties.
(618) 462-0036
- 118-0270 Lutheran Child and Family Services of Illinois
Providing food and clothing to needy families and individuals in Calhoun County.
(708) 488-5581; www.lcfs.org
- 118-0280 Macoupin Center for the Developmentally Disabled
Providing a day school learning environment for mentally challenged individuals in Macoupin County.
(217) 854-3473
- 118-0370 Main Street Community Center, Inc.
Providing seniors programs to assist in achieving or maintaining personal and economic self-sufficiency in the Edwardsville area.
(618) 656-0300
- 118-0290 MindsEye Information Service
Providing regularly scheduled radio broadcasts of periodicals for visually impaired and print-handicapped individuals.
(618) 394-6442
- 118-0310 Oasis Women's Center
Providing temporary housing and counseling to victims of domestic violence.
(618) 465-1978
- 118-0320 Operation Blessing
Providing emergency assistance to needy families and individuals in the Wood River area.
(618) 251-5683
- 118-0330 Provident Counseling, Inc.
Providing a Men Ending Domestic Violence program to reduce the incidence of domestic violence.
(314) 371-6500 <http://www.providentc.org>
- 118-0350 Rebuilding Together Madison County Inc.
Working to rehabilitate homes of low-income families, helping keep them safe, warm and independent.
(618) 876-4578
- 118-0360 Riverbend Head Start and Family Services
Providing comprehensive counseling services for income eligible individuals and families.
(618) 463-5946
- 118-0362 St. John's Home and Community Care
In-home care, transportation, adult day care, volunteer help, support groups, and medical equipment loans for seniors and the disabled.
(618) 344-0276
- 118-0365 Salvation Army - Alton
Providing emergency services and shelter to families and individuals.
(618) 465-7764

For questions or information call the local United Way.

- 118-0380 Senior Services Plus, Inc.
Support services for individuals age 55+ in the counties of Madison and St. Clair.
(618) 465-3298
- 118-0382 Society of St. Vincent DePaul Edwardsville
Emergency funds and referral services to low income families.
(800) 775-0712 EXT. 7777
- 118-0415 Urban League, Madison County
Interracial cooperation, advocacy and education, providing housing, after school tutorial, and employment programs.
(618) 463-1906
- 118-0420 YMCA of Southwest Illinois
Providing year-round activities for youth and adults in the Collinsville, Maryville, and Troy area.
(618) 346-5600
- 118-0430 Young Men's Christian Association of Edwardsville
Offering multi-dimensional programs including indoor/outdoor sports and aquatics.
(618) 656-0436
- 118-0440 YWCA of Alton
Providing health and education services, adult day services and child care and leadership programs.
(618) 465-7774

GRANITE CITY, MADISON, MITCHELL, PONTOON BEACH, AND VENICE

**120-0000 UNITED WAY OF GREATER ST. LOUIS - TRI-CITIES AREA DIVISION (9.09%)
(618) 877-6780; www.stl.unitedway.org**

**Donations to this United Way support the following agencies:*

- 120-0030 Alcoholic Rehabilitation Community Home (ARCH House)
Extended care facility and counseling for drug dependent men.
(618) 877-4987
- 120-0050 American Red Cross, St. Louis Area Chapter
Provides 24-hour assistance to disaster victims, CPR and first aid training, and aid to military families.
(618) 397-4600
- 120-0060 Big Brothers Big Sisters of Southwestern Illinois
Provides adult role models in one-on-one relationships with at-risk children.
(618) 398-3162
- 120-0065 Boy Scouts of America – Lewis and Clark Council
Provides a comprehensive scouting program to develop character and self-reliance for youth.
(618) 234-9111
- 120-0070 Catholic Charities of Madison County
Counseling and emergency assistance to families in crisis.
(618) 877-1184

- 120-0100 Children's Home and Aid Society of Illinois (CHASI)
Adoption, foster care, counseling, and crisis intervention services.
(618) 452-8900
- 120-0115 Community Care Center
Provides free services to low-income families and individuals through Food Pantry, Clothing Center, Noon Meal Program, Back to School program, and Christmas Warmth program.
(618) 876-8770
- 120-0120 Coordinated Youth & Human Services
Strives to meet the ever-changing needs of high-risk youth and their families.
(618) 876-2383
- 120-0123 Girl Scouts of Southern Illinois
Provides scouting activities for girls between the ages of 6 and 18 years old.
(618) 692-0692
- 120-0125 Good Samaritan House of Granite City, Inc.
Provides emergency housing and supportive services for homeless women and children.
(618) 876-0607
- 120-0130 Illinois Center for Autism
Provides education and employment training for persons with autism.
(618) 398-7500
- 120-0140 Joe W. Roberts Youth Club
Provides activities for minority youth in Madison County.
(618) 877-0549
- 120-0150 Land of Lincoln Legal Assistance Foundation, Inc.
Legal services for individuals who can't afford a lawyer.
- 120-0160 Phoenix Crisis Center, Inc.
Comprehensive services for victims of domestic violence.
(618) 451-1008
- 120-0170 Rebuilding Together Madison County, Inc.
Rehabilitates homes of low-income families, helping keep them safe, warm and independent.
(618) 876-4578
- 120-0190 Senior Services Plus, Inc.
Provides home-delivered meals five days a week to homebound persons.
(618) 465-3298
- 120-0240 Tri-Cities Area Association for Handicapped, Inc.
Volunteer organization which conducts training and recreational programs for persons with disabilities.
(618) 876-4696
- 120-0260 Tri-City Area YMCA
Services to build physical strength, cardio-vascular fitness, spiritual well-being, health promotion.
(618) 876-7200

** The agencies listed are eligible to receive funds from the local United Way.*

120-0270 Urban League, Madison County
Assisting individuals and disadvantaged persons to achieve social and economic equality.
(618) 877-8860

MARION COUNTY

210-0000 **UNITED WAY OF SOUTH CENTRAL ILLINOIS (14.5%)**
(618) 242-8000; uwjc@mvn.net, www.uwsci.org
(See Jefferson County for agency listings.)

122-0000 **CENTRALIA AREA UNITED WAY (0.01%)**
(618) 997-7744

122-0010 American Red Cross – South Central Illinois Chapter
24-hour services, emergency communication for Armed Forces and their families, relief for victims of disaster including single family fires, health and safety courses, blood services.
(618) 532-3511

122-0020 The Salvation Army
Emergency aid to needy families, disaster aid, aid to transients and substance abusers, food pantry.
(618) 532-5942

122-0030 Centralia Community Benevolent Assn.
(618) 533-2305

122-0040 Okaw Valley Boy Scouts
Leadership and citizenship training, character building, physical fitness programs, camping activities, increasing leadership skills.
(618) 234-9111

122-0050 Girl Scouts of Shagbark Council
Learning opportunities, positive self-image and personal values for girls, camping activities increasing leadership skills.
(618) 942-3164

122-0060 Habitat for Humanity of Centralia
Builds homes for families with inadequate housing by partnering with local churches.
(618) 532-7788

122-0070 Centralia Recreation Complex Youth Program
(Grades 4-10), special activities, activity room designed by and for youth.
(618) 532-3214

122-0080 Helping Hands Food Pantry of Oden
Serves more than 800 low income and elderly families in Marion County.
(618) 775-8383

122-0090 Sexual Assault & Family Emergencies (S.A.F.E.)
24-hour hotline, individual and group counseling, medical and legal advocacy and education prevention programs. All services free of charge.
(618) 533-0475

122-0100 The Amy Center
(The Amy Shutz Child Advocacy Center, Inc.)
Provides a coordinated, multi-disciplinary approach to child sexual abuse investigations, and offers child abuse prevention materials to schools.
(618) 644-2100

MARSHALL COUNTY

135-0000 **HEART OF ILLINOIS UNITED WAY (9.5%)**
(309) 674-5181; www.hoiunitedway.org

MASON COUNTY

HAVANA

124-0000 **HAVANA COMMUNITY CHEST (1%)**
(309) 543-2945

MASSAC COUNTY

MC DONOUGH COUNTY

114-0000 **MCDONOUGH COUNTY UNITED WAY (12%)**
(309) 837-9180

114-0010 Advocacy Network for Children
Assistance for child victims of abuse.
(217) 223-2272

114-0015 American Red Cross
Provides disaster relief to local victims of tragedies.
(309) 837-1594

114-0020 Big Brothers Big Sisters of the Mississippi Valley
Links in need children with a Western Illinois University mentor.
(309) 836-8665

114-0030 Catholic Charities
Provides reduced cost family counseling to low-income families.
(309) 833-1791

114-0040 Early Beginnings
Provides prenatal and childbirth education to low-income families.
(309) 836-5775

114-0050 Girl Scouts of Central Illinois
Provides leadership skills, self-esteem and scouting opportunities for girls.
(217) 222-1030

114-0060 Illowa #133 Boy Scouts
Provides leadership skills, self-esteem and scouting opportunities for boys.
(563) 349-8055

114-0070 LaLeche League/Macomb
Support for breastfeeding mothers and their infants.
(309) 836-5775

For questions or information call the local United Way.

- 114-0080 McDonough County Senior Citizens
Meals and socialization for seniors in 5 McDonough County sites.
(309) 837-5733
- 114-0085 PACT HeadStart
Provides HeadStart and Early HeadStart Programs.
(309) 298-3143
- 114-0088 Prairie State Legal Services
Free legal assistance to low-income and seniors in McDonough County.
(309) 343-2141
- 114-0090 Radio Information Service
Broadcasts written newspapers and magazines to the visually impaired.
(309) 298-2403
- 114-0100 Samaritan Well, Inc.
Homeless shelters for women and their children and for men.
(309) 837-3357
- 114-0200 Wee Care Day Care Center
Reduced fee day-care for low-income families, additional staff.
(309) 833-5267
- 114-0210 Western Illinois Regional Council – Food Pantry
Provides food to hungry families in McDonough County.
(309) 837-3941
- 114-0215 Western Illinois Regional Council – Victim Services
Provides support to victims of domestic violence/abuse.
(309) 837-6622
- 114-0300 YMCA
Before and after school programs, youth sports, teen programs.
(309) 833-2129
- 114-0310 YMCA Senior Medical Assistance Program
Helps seniors pay for medication when Medicare D coverage ends.
(309) 837-5733
- 189-0020 Big Brothers Big Sisters of McHenry County
Carefully screened volunteers spend one-on-one time with at-risk youth 6-18 years old. Together the “matches” build trusting relationships that positively change the child forever.
(815) 385-3855; www.bbbsmchenry.org
- 189-0030 Boy Scouts - Blackhawk Area Council
Scouting is a comprehensive youth development program that strengthens families and Teaches leadership and life skills, citizenship, self reliance, and integrity through planned program experiences.
(815) 397-0210; www.blackhawkscouting.org
- 189-0040 CASA of McHenry County
Provides adult volunteers to assist children through the court system in McHenry County.
(815) 206-4585; www.casamchenrycounty.org
- 189-0050 Catholic Charities
We provide foster care, adoption, crisis, pregnancy services, school/individual counseling, Physician referral services to everyone, regardless of race, religion, ethnicity or inability to pay.
(815) 344-6956; www.ccrfd.org
- 189-0060 Child Advocacy Center of McHenry County, Inc.
Provides advocacy services to children who have experienced physical or sexual assault by assisting law enforcement in all stages of the investigation and court proceedings.
(815) 334-9597; www.mchenrycac.org
- 189-0070 Community Action Agency for McHenry County
The agency administers Head Start providing free countywide comprehensive developmental preschool for children from low-income families. Parent education, health and social services are included.
(815) 338-8790
- 189-0080 Community Resource Network
(312) 491-7800;
www.communityresourcenetwork.org
- 189-0090 Consumer Credit Counseling Service of McHenry County
Provides budget, mortgage default, foreclosure prevention, reverse mortgage, bankruptcy, credit report counseling; budgeting, bankruptcy and pre-purchase housing classes; debt management program to repay unsecured debt.
(815) 338-5757; www.illinoiscccs.org
- 189-0095 Faith in Action of McHenry County
Coordinated volunteer activities to assist seniors in everyday activities such as transportation and assistance in keeping their homes in livable condition.
(815) 455-5362; www.fiamchenrycounty.org

MC HENRY COUNTY

- 189-0000 UNITED WAY OF MC HENRY COUNTY (15.50%)**
(815) 363-1377; www.uwmchenry.org
Enhances the quality of life for those in need in local communities by facilitating access to resources.
- 189-0010 Adult & Child Rehabilitation Center for McHenry County
Provides physical, occupational, speech therapies, pediatrics through geriatrics, in outpatient clinic. Home health care program includes same therapies plus nursing care provided in client’s home.
(815) 338-1707; www.adultchildrehabcenter.org

** The agencies listed are eligible to receive funds from the local United Way.*

- 189-0100 Family Alliance
Comprehensive geriatric services for mentally and/or physically fragile seniors and caregivers. Mental health assessment, day programs, care management, counseling, caregiver and community support. (815) 338-3590; www.familyallianceinc.org
- 189-0110 Family Health Partnership Clinic
The Clinic provides primary health care to the uninsured and underinsured of the McHenry County, Illinois area through volunteer physicians. (815) 334-8987; www.hpclinic.org
- 189-0120 Family Service & Community Mental Health Center
Outpatient mental health and substance abuse services to all age groups, including prevention, crisis intervention, case management, TBI, consultation and mental health court. (815) 385-6400; www.family servicemch.org
- 189-0130 Friendship House
A DCFS licensed childcare facility providing a nurturing environment rich in developmentally appropriate activities to children 6 weeks to 12 years. (815) 459-6552; www.friendshiphousecl.com
- 189-0140 Girl Scouts - Sybaquay Council, Inc.
Girl Scouting provides girls ages five through seventeen a contemporary, value-centered, informal educational program which provides opportunities that help girls develop leadership skills. (847) 741-5521; www.gs-sybaquay.org
- 189-0150 Home of the Sparrow
Provides transitional housing and supportive services for women and children at no cost for up to 24 months through two shelters. Apartment programs also available. (815) 444-1660; www.h-o-s.org
- 189-0155 Hospice of Northeastern Illinois
We provide comprehensive personal and pastoral care, pain and symptom management, bereavement resources, companionship and education to those coping with loss and end-of-life. (847) 381-5599; www.hospiceanswers.org
- 189-0160 Light Center Foundation
Utilizes alternate methods of therapy to reach troubled children in a non-threatening rural/farm environment. (815) 923-2613; www.TLCinUnion.org
- 189-0170 McHenry County Youth Service Bureau
Counseling, social work, prevention education for children, youth and families. Delinquency prevention and intervention, substance abuse treatment and prevention. (815) 338-7360; www.ysb4kids.org
- 189-0175 Non-For-Profit Resources
Coordinates the volunteer activities within the county for all not-for-profit agencies.
- 189-0180 Pioneer Center for Human Services
Provide vocational, residential, and case management services to adults with developmental disabilities, mental illness, traumatic brain injury children under 5, homeless and sexual assault victims. (815) 344-1230; www.pioneercenter.org
- 189-0190 Prairie State Legal Services
Provides free legal assistance to those needing assistance in areas of foreclosure, order of protection and other services. (815) 965-2134; www.pslegal.org
- 189-0200 The Salvation Army - Community Center
Coordinates community support to those in need through a community center and several service extension units. (815) 455-2769; www.usc.salvationarmy.org
- 189-0210 The Salvation Army Golden Diners
Delivers home meals to seniors in the community who require assistance through the assistance of a volunteer group of drivers. (630) 232-6676; www.usc.salvationarmy.org
- 189-0220 Senior Services Associates
Senior Services provides elder abuse investigation, case management, caregiver respite, transportation, health, nursing home ombudsman, recreation, information and assistance, with 24-hour crisis services. (847) 741-0404; www.seniorservicesassoc.org
- 189-0230 Turning Point
Comprehensive domestic violence services including crisis intervention, emergency shelter, legal and non-legal advocacy, trauma based therapy, children's program, prevention and education, and batterer intervention program. (815) 338-8081; www.mchenrycountyturningpoint.org
- 189-0240 USO of Illinois
Assists soldiers and their families with various activities and services. (312) 923-7070; www.uso.org/Illinois/
- 189-0250 Woodstock Early Learning Center
Provides a DCFS licensed pre-school and daycare with a developmentally enriched environment for children ages six weeks to twelve years. (815) 334-6200; www.wcls.com
- 189-0260 YMCA of McHenry County
Provides program experience in: aquatics, sports, before and after school child care, resident camping and conference center, outdoor education, fitness and pre-school. (815) 459-4455; www.ymcaofmchenrycounty.org

For questions or information call the local United Way.

MC LEAN COUNTY

115-0000 UNITED WAY OF MCLEAN COUNTY (11%)
(309) 828-7383; www.uwaymc.org

- 115-0010 American Red Cross of the Heartland
(309) 662-0500; www.archeartland.org
- 115-0020 The Baby Fold
(309) 452-7201; www.thebabyfold.org
- 115-0030 Big Brothers Big Sisters
(309) 828-1870
- 115-0040 Boy Scouts of America, W.D. Boyce Council
(309) 828-6983; www.wdboyce.org
- 115-0050 Boys and Girls Club of Bloomington-Normal
(309) 827-3233
- 115-0060 Catholic Charities
(309) 820-7616
- 115-0070 Center for Human Services
(309) 827-5351
- 115-0080 Chestnut Health Systems
(309) 827-6026; www.chestnut.org
- 115-0100 Child Protection Network
(309) 888-5656
- 115-0102 Children's Home + Aid Children's Foundation
(309) 827-0374 www.childrenshomeandaid.org
- 115-0105 Collaborative Solutions Institute
(309) 828-2860; www.collaborativesolutions.org
- 115-0110 Community Health Care Clinic
(309) 888-5531
- 115-0130 Girl Scouts of Central Illinois
(309) 662-5384
- 115-0140 Heartland Head Start
(309) 662-4880
- 115-0150 marcfirst
(309) 451-8888; www.marcfirst.org
- 115-0240 McLean County Urban League
(309) 829-2792 www.mcleanul.org
- 115-0160 Mid Central Community Action
(309) 829-0691; www.mccainc.org
- 115-0120 Milestones Early Learning Center & Preschool
(309) 829-4202
- 115-0180 Peace Meal
(800) 543-1770
- 115-0190 P.A.T.H.
(309) 828-1022; www.pathcrisis.org
- 115-0200 Prairie State Legal Services
(309) 827-5021; www.prairiestatelegal.org
- 115-0210 Project Oz
(309) 827-0377; www.projectoz.org
- 115-0220 The Salvation Army
(309) 829-9476

115-0230 SHOW BUS
(309) 747-2454

115-0250 Western Avenue Community Center
(309) 829-4807

115-0260 Y.M.C.A.
(309) 827-6233; www.bnymca.org

115-0270 Y.W.C.A.
(309) 662-0461; www.ywcamclean.org

MENARD COUNTY

173-0000 Menard County United Fund (3.0%)

**Donations to this United Way support the following agencies:*

Athens Area Food Pantry
Athens Basic Life Support Team
Athens Community Football
Boy Scouts of Menard County - Athens #52
Boy Scouts of Menard County - Petersburg #64
Community Action Partnership
Girl Scouts of Menard County
Greenview Basic Life Support Team
Greenview Food Pantry
Menard Caring Emergency Fund
Menard Caring Food Pantry
Menard County Emergency Relief
Menard County Health Department
Menard County Paramedics
Menard County School & Community Task Force –
Family Services
Menard County School & Community Task Force –
Mentoring
Menard County School & Community Task Force –
Rural Substance Abuse
Menard County Senior Transport
Oakford Basic Life Support Team
Tallula Basic Life Support Team
Tallula Senior Citizens

MONROE COUNTY

**195-0000 UNITED WAY OF GREATER ST. LOUIS, INC. -
ILLINOIS DIVISION (9.09%)**
(618) 233-8441; www.stl.unitedway.org
(See St. Clair County for agency listings.)

MORGAN COUNTY

129-0000 PRAIRIELAND UNITED WAY (17.56%)
(217) 245-4557; prairielandunitedway.org

**Donations to this United Way Support the following agencies:*

American Red Cross
Big Brother Big Sister
Boy Scouts of America

** The agencies listed are eligible to receive funds from the local United Way.*

Cass County Council on Aging
 Cass County Food Pantry
 Catholic Charities
 Crisis Center Foundation
 Girl Scouts of Central Illinois
 Hobby Horse House
 House of Worship
 Imagine Foundation
 Jacksonville Area Center for Independent Living
 Jacksonville Symphony Society
 Mental Health Centers of Central Illinois
 National Federation of the Blind
 North Greene Salvation Army
 Nursery School
 Prairie Center Against Sexual Assault
 Prairie Council on Aging
 Pregnancy Resource Center
 Presbyterian Day Care
 Salvation Army
 Spirit of Faith Soup Kitchen
 United Cerebral Palsy
 Wells Center
 Western Illinois Youth Camp
 YMCA

MOULTRIE COUNTY

(See 117-0010 UNITED WAY OF DECATUR and MID-ILLINOIS
 Moultrie (16.96%)
 (217) 422-8539; www.uwdecatour.org)

OGLE COUNTY

162-0000 UNITED WAY OF ROCK RIVER (15.10%)
 (815) 968-5400; www.unitedwayrrv.org

162-9999 UNITED WAY OF OGLE COUNTY (14.10%)
 (815) 520-5300 www.unitedwayrrv.org

162-1020 Boy Scouts of America, Blackhawk Area Council
 Scouting programs developing leadership skills, character, citizenship & fitness for youth 6 to 21 in Winnebago & Ogle Counties.
 (815) 397-0210; www.blackhawkscouting.org

162-1040 Court Appointed Special Advocates (CASA)
 Judge appointed advocacy for abused and neglected children.
 (815) 288-1901

162-1050 Easter Seals Children's Development Center
 Developmental and parenting support services serving Ogle County.
 (815) 965-6745; www.eastersealsrockford.org

162-1060 FOCUS House
 Residential treatment program for adjudicated youth serving Ogle County.
 (815) 562-5881

162-1070 Girl Scouts, Rock River Valley Council
 Programs developing values, self-esteem, social skills, independence, leadership & citizenship for girls 5 to 17 serving Ogle County.
 (815) 962-5591; www.girlscoutsrrv.org

162-1080 Home of Hope
 Provides programs to people living with cancer, including prevention education and grief counseling.
 (815) 288-4673; www.homeofhopeonline.com

162-1090 H.O.P.E. of Ogle County
 Shelter providing comprehensive support services for victims of domestic violence in Ogle County.
 (815) 562-4323

162-1100 Hub City Senior Center
 Comprehensive services & congregate meals improving the quality of life for senior citizens in Ogle County.
 (815) 562-5050

162-1110 Lifescape Community Services, Inc.
 Providing services promoting self-sufficiency to individuals & families in need, including home-delivered & congregate meals in Ogle County.
 (815) 965-2268; www.lifescapeservices.org

162-1120 Lutheran Social Services of Illinois
 Providing intensive individual & family counseling, including early intervention school based programs for at-risk youth in Ogle County.
 (815) 288-6655; www.lssi.org

162-1130 Mt. Morris Senior Citizens Council, Inc.
 Programs improving the quality of life for senior citizens in Ogle County.
 (815) 734-6335; www.mmsrcenter@verison.net

162-1140 Ogle County Hospice Association
 Certified hospice serving the terminally ill & their families in Ogle County.
 (815) 732-2499; www.oglecohospice.net

162-1150 Ogle County Probation Reporting Center
 Serves truant and expelled youth by providing all-day or afterschool tutoring and counseling.
 (815) 562-2287

162-1160 Prairie State Legal Services, Inc.
 Free legal services for individuals in need, serving Ogle County.
 (815) 965-2134; www.pslegal.org

162-1170 Rochelle Christian Food Pantry
 Providing food for individuals & families in need in Ogle County.
 (815) 562-6654

162-1190 Rockford Sexual Assault Counseling, Inc.
 Comprehensive services to all victims of sexual assault & abuse in Ogle County.
 (815) 636-9811; www.rsacounseling.org

For questions or information call the local United Way.

- 162-1200 Rock River Center
Programs improving the quality of life for senior citizens in Ogle County.
(815) 732-3252; www.oglecountyseniorservices.org
- 162-1210 Shining Star Children's Advocacy Center
Advocacy and counseling program for children who have been sexually abused.
(815) 284-1891
- 162-1220 Village of Progress
Comprehensive programs to maximize independence for developmentally disabled adults in Ogle County.
(815) 732-2126

PEORIA COUNTY

135-0000 HEART OF ILLINOIS UNITED WAY (9.5%)
(309) 674-5181; www.hoiunitedway.org

**Donations to this United Way support the following agencies:*

Alzheimer's Association, Central Illinois Chapter
American Red Cross, Central Illinois Chapter
Arthritis Foundation, Greater Illinois Chapter
Big Brother Big Sisters Heart of Illinois
Boy Scouts of America-W.D. Boyce Council
Habitat for Humanity, Greater Peoria Area
Heartland Community Health Clinic
Henry Community Ambulance Service
Hult Health Education Center
Human Service Center
Illinois Valley Center for Independent Living
Lacon-Sparland Emergency 52 Ambulance Service
Lutheran Social Services of Illinois
Mental Health Association of Illinois Valley, Inc.
Neighborhood House
PARC
Pearce Community Center
Planned Parenthood of Illinois
Prairie State Legal Services, Inc.
Proctor Home Care
Saint Francis Community Clinic
The Salvation Army
South Side Office of Concern
Tazewell County Resource Centers, Inc.
Tazwood Mental Health Center
Tri-County (Peoria) Urban League
We Care, Inc.
Greater Peoria Family YMCA
YWCA of Peoria
Youth Service Bureau of Illinois Valley

PERRY COUNTY

251-0000 UNITED WAY OF SOUTHERN ILLINOIS (19.6%)
618.997.7744; uwsihelps.org

251-0231 UWSI - Perry County (19.10%)

**Donations to this United Way support the following agencies:*

American Red Cross – Little Egypt Network
Archway, Inc.
Big Brothers Big Sisters (SIRSS)
Boy Scouts - Greater St. Louis Council
DuQuoin Baseball, Inc.
DuQuoin Youth Club
Egyptian Area Agency on Aging -
Holiday Meals on Wheels Program
Girl Scouts of Southern Illinois
JALC Family Learning Center –
Adult & Family Literacy
Lutheran Social Services of Illinois (LSSI)
Perry-Jackson Child Advocacy Center
Southern Illinois Radio Information Services (SIRIS)
TLC of Southern & Central Illinois
(The Therapy Center)
The Women's Center

POPE COUNTY

251-0000 UNITED WAY OF SOUTHERN ILLINOIS (19.6%)
618.997.7744 uwsihelps.org

251-0120 UWSI - Pope County (19.10%)
(See Gallatin County for agency listings)

PULASKI COUNTY

251-0000 UNITED WAY OF SOUTHERN ILLINOIS (19.6%)
618.997.7744 uwsihelps.org

251-0010 UWSI - Alexander/Johnson/Pulaski/Union Counties
(See Alexander County for agency listings)

PUTNAM COUNTY

**GRANVILLE, MAGNOLIA, MARK, MC NABB
and STANDARD**

185-0000 UNITED WAY OF ILLINOIS VALLEY (20%)
(815) 223-8339
(See LaSalle County for agency listings.)

** The agencies listed are eligible to receive funds from the local United Way.*

RANDOLPH COUNTY

195-0000 UNITED WAY OF GREATER ST. LOUIS, INC. - ILLINOIS DIVISION (9.09%)
(618) 233-8441; www.stl.unitedway.org
(See St. Clair County for agency listings.)

RICHLAND COUNTY

210-0000 UNITED WAY OF SOUTH CENTRAL ILLINOIS (14.5%)
(618) 242-8000; uwjc@mvn.net, www.uwsci.org
(See Jefferson County for agency listings.)

ROCK ISLAND COUNTY

142-0000 UNITED WAY OF THE QUAD CITIES AREA (13.3%)
(563) 355-4310; www.unitedwayqc.org

142-0010 United Way Fund
 142-0020 Birth to Work Fund
 142-0030 United Way Imagination Library
 142-0040 Aldridge Early Learning Center
 142-0050 Alternatives for the Older Adult
 142-0060 American Red Cross of the Quad Cities Area
 142-0070 Bethany for Children & Families
 142-0080 Big Brothers Big Sisters of the Mississippi Valley
 142-0090 Boy Scouts of America, Illowa Council
 142-0100 Boys & Girls Clubs of the Mississippi Valley
 142-0110 Catholic Charities
 142-0120 Center for Active Seniors, Inc.
 142-0130 Center for Alcohol & Drug Services, Inc.
 142-0140 Child Abuse Council
 142-0150 Community Action of Eastern Iowa
 142-0160 Community Caring Conference
 142-0170 Community Health Care, Inc.
 142-0180 Family Resources, Inc.
 142-0190 Friendly House
 142-0200 Genesis VNA & Hospice
 142-0210 Girl Scouts of Eastern Iowa & Western Illinois
 142-0220 Hand in Hand
 142-0230 Handicapped Development Center
 142-0240 Help Thru Education & Law Program, Inc.
 142-0250 Humility of Mary Housing
 142-0260 Humility of Mary Shelter, Inc.
 142-0270 Just Kids Child Care, Inc.
 142-0280 Lutheran Social Services of Illinois
 142-0290 Marriage & Family Counseling Service
 142-0300 Martin Luther King Jr. Center, Inc.
 142-0310 Positive Parenting at Trinity
 142-0320 Prairie State Legal Services, Inc.
 142-0330 Project NOW, Inc.
 142-0340 Rock Island County Council on Addictions (RICCA)
 142-0350 Robert Young for Community Mental Health
 142-0360 Safer Foundation- Quad Cities
 142-0370 The ARC of Rock Island County
 142-0380 The Salvation Army of the Quad Cities
 142-0390 School Health Link, Inc.
 142-0400 Scott County Family Y

142-0410 Skip-A-Long Development Services
 142-0420 St. Ambrose University Children's Campus
 142-0430 Supplemental Emergency Assistance Program
 142-0435 The Thomas Merton House
 142-0440 Transitions
 142-0450 Trinity Visiting Nurse and Homecare Association
 142-0460 Two Rivers YMCA
 142-0470 United Neighbors, Inc.
 142-0480 Western Illinois Area Agency on Aging
 142-0490 Youth Service Bureau of Rock Island County
 142-0500 YouthBuild Quad Cities
 142-0510 YWCA of the Quad Cities

SALINE COUNTY

251-0000 UNITED WAY OF SOUTHERN ILLINOIS (19.6%)
618.997.7744; uwsihelps.org

251-0030 UWSI - Saline County (19.10%)

**Donations to this United Way support the following agencies:*

American Red Cross – Little Egypt Network
 Boy Scouts - Greater St. Louis Council
 Bridge Medical Center
 CASA of Saline County
 Egyptian Area Agency on Aging - Holiday Meals on Wheels Program
 Girl Scouts of Southern Illinois
 Golden Circle Senior Citizens Center
 The Guardian Center
 Habitat for Humanity of Saline County
 Harvest Deliverance Center
 Southern Illinois Radio Information Services (SIRIS)
 TLC of Southern & Central Illinois (The Therapy Center)
 Visiting Nurses Association (VNA)

SANGAMON COUNTY

144-0000 UNITED WAY OF CENTRAL ILLINOIS, INC. (15.0%)
(217) 726-7000; www.springfieldunitedway.org

144-0020 American Red Cross, Illinois Capital Area Chapter
 Helps people prevent, prepare, respond to emergencies.
 (217) 787-7602; www.il-redcross.org

144-0030 Big Brother Big Sister Illinois Capital Region
 Provide positive role models to at-risk children.
 (217) 753-1216; www.bbbsofsangmonco.com

144-0050 Boys and Girls Clubs of Central Illinois
 Character-building, guidance-oriented youth programs.
 (217) 544-0548; www.bgcil.org

For questions or information call the local United Way.

- 144-0060 Catholic Charities
Aids the needy, including care for abused children.
(217) 525-0500
- 144-0065 Central Counties Health Centers, Inc.
Provides primary medical and dental care
(217) 788-2300
- 144-0070 Central Illinois Foodbank, Inc.
Distributes donated food to non-profit charities.
(217) 522-4022
- 144-0280 Computer Banc
(217) 528-9506
- 144-0075 Contact Ministries
Crisis assistance and case management to achieve basic needs of life; including a shelter for women and children.
(217) 753-3939
- 144-0090 Family Service Center of Sangamon County
Counseling, adoption, teen parent services.
(217) 528-8406; www.service2families.com
- 144-0100 Girl Scouts of Central Illinois
Where girls grow strong in mind, body and spirit.
(217) 523-8159; www.girlscoutsllc.org
- 144-0300 Habitat for Humanity
Building simple, decent, affordable housing.
(217) 523-2710; www.habitatsangamon.com
- 144-0120 Helping Hands of Springfield
Shelter and services for adult men and women.
(217) 522-0048; www.helpinghands2002.org
- 144-0125 Kids Hope United
Protecting children, strengthening families.
(217) 789-7637; www.kidshopeunited.org
- 144-0130 Land of Lincoln Legal Assistance Foundation
Civil legal services for low-income and older persons.
(217) 529-8400
- 144-0140 Lutheran Child and Family Services of Illinois
Individual and family counseling, adoption, foster care.
(217) 544-4631; www.lcfs.org
- 144-0250 Memorial Home Services
Not-for-profit skilled and personal care services.
(217) 788-4113
- 144-0150 Mental Health Centers of Central Illinois
Comprehensive mental health services.
(217) 525-1064; www.mhcci.org
- 144-0155 M.E.R.C.Y. Communities, Inc.
Transitional living program for women and children.
(217) 753-1358; www.mercycommunities.com
- 144-0160 Mini O'Beirne Crisis Nursery
Nurturing and caring for children birth through 6.
(217) 525-6800; www.miniobeirne.org
- 144-0170 Prairie Center Against Sexual Assault
Counseling and support for victims of sexual abuse.
(217) 744-2560; www.prairiecasa.org
- 144-0180 Rutledge Youth Foundation
Assists abused/neglected youth to independence.
(217) 525-7757
- 144-0190 Senior Services of Central Illinois
Enhances the quality of life for seniors.
(217) 528-4035; www.ssoci.org
- 144-0200 Sojourn Shelter and Services, Inc.
Domestic violence shelter, counseling and advocacy.
(217) 726-5100; www.sojournshelter.org
- 144-0210 Sparc (Springfield Association of Retarded Citizens)
Serves individuals with developmental disabilities.
(217) 793-2100; www.springfieldsparc.org
- 144-0220 Springfield Jewish Federation
Serves the Jewish community throughout the world.
(217) 787-7223; www.shalomspringfield.org
- 144-0230 Springfield Urban League, Inc.
A non-profit, social service, advocacy corporation.
(217) 789-0830; www.Springfieldul.org
- 144-0270 Springfield YMCA
Provides needy children with YMCA memberships.
(217) 544-9846; www.springfieldymca.org
- 144-0240 UCP Land of Lincoln
Therapy/training for children/adults with disabilities.
(217) 525-6522; www.ucpll.org
- 144-0260 Youth Service Bureau
Serves youths ages 10-21.
(217) 529-8300; www.ysbi.com

SCHUYLER COUNTY

RUSHVILLE

- 145-0000 **RUSHVILLE COMMUNITY CHEST (1%)**
(217) 322-4387

SCOTT COUNTY

- 129-0000 **PRAIRIELAND UNITED WAY (17.56%)**
(217)245-4557; www.prairielandunitedway.org
(See Morgan County for agency listings)

** The agencies listed are eligible to receive funds from the local United Way.*

ST. CLAIR COUNTY

195-0000 UNITED WAY OF GREATER ST. LOUIS, INC. - ILLINOIS DIVISION (9.09%)
(618) 233-8441; www.stl.unitedway.org

**Donations to this United Way support the following agencies:*

- 195-0020 Alliance for the Mentally Ill – NAMI St. Louis
Offers support, education, advocacy, and research into how to cope with, recover from, and ultimately cure mental illnesses.
(314) 966-4670
- 195-0025 Almost Home, Inc.
Long term transitional housing, education, counseling and support services for homeless teenage mothers and their children.
(314) 771-4663
- 195-0030 Amyotrophic Lateral Sclerosis Association - St. Louis Regional Chapter
Patient support for individuals and families with Lou Gehrig's disease; disease management education for healthcare community.
(314) 534-0610
- 195-0040 Alzheimer's Disease and Related Disorders Association – St. Louis Chapter
Assists victims and families through local services, education, advocacy and research.
(314) 432-3422
- 195-0050 American Cancer Society, High Plains Division, Inc.
Patient services and medical research to control cancer.
(314) 286-8100
- 195-0060 American Diabetes Association – Gateway Area
Diabetes screening, counseling, insulin assistance, support.
(314) 822-5490
- 195-0090 American Heart Association – Greater St. Louis Chapter
Medical research and promotion of cardiovascular health.
(314) 367-3383
- 195-0100 American Lung Association of the Central States, Inc.
Lung disease prevention, health promotion services and research.
(314) 645-5505
- 195-0130 American Red Cross -- St. Louis Area Chapter
Provides 24-hour assistance to disaster victims.
(314) 516-2800
- 195-0140 Annie Malone Children & Family Service Center
Residential care for neglected, dependent, and disturbed children and youth.
(314) 531-0120
- 195-0150 Arthritis Foundation – Eastern Missouri Chapter
Supports education and research about arthritis.
(314) 991-9333 or toll free (800) 406-2491
- 195-0160 Asthma & Allergy Foundation of America – St. Louis Chapter
Supports research to cure asthma and allergies and help sufferers through patient education, practical advice, and support groups.
(314) 645-2422
- 195-0180 Big Brothers Big Sisters of Eastern Missouri
Guidance for children, 7-14, from single parent families through a one-to-one relationship matching volunteers as Big Brothers/Sisters.
(314)361-5900
- 195-0182 Big Brothers Big Sisters of Southwestern Illinois
Provides adult role models in one-on-one relationships with at-risk children.
(618) 398-3162
- 195-0185 Boy Scouts of America – Greater St. Louis Area Council
Scouting programs for youth in the St. Louis area.
(314) 361-0600
- 195-0190 Boy Scouts of America – Lewis and Clark Council
Scouting programs for youth in the Metro East area.
(618) 234-9111
- 195-0210 Boys and Girls Clubs of St. Charles County
Youth guidance program offering diversified activities to children ages 8-18.
(636) 946-6255
- 195-0230 Bridgeway Behavioral Health
Alcohol and drug dependency outpatient counseling Shelter, care and counseling for abused women and their children.
(636) 940-2283
- 195-0240 Call for Help, Inc.
24-hour telephone crisis intervention/support services crisis/sexual assault victim counseling, youth/adult emergency shelters: transitional shelter for homeless women and their children.
(618) 397-0968
- 195-0250 Cardinal Ritter Senior Services
Home health services and housing for the elderly.
(314) 652-3600
- 195-0270 Catholic Charities of St. Louis
Coordinating agency for over 100 St. Louis archdiocesan charities.
(314) 367-5500
- 195-0300 Catholic Family Services, Inc.
Professional counseling services for individuals and families.
(314) 544-3800
- 195-0310 Catholic Social Service of Southern Illinois
Provides child welfare services; children's residential center; foster care; adoption; individual, marital, and family counseling; senior employment; assistance to single, pregnant adolescents.
(618) 394-5900

For questions or information call the local United Way.

- 195-0327 Center for Hearing & Speech
Comprehensive services (including hearing aids and devices for those who are nonverbal) for persons all ages with communication disorders: hearing loss; poor articulation; speech/language delay; stuttering; auditory processing disorder).
(314) 968-4710
- 195-0328 Center for Women in Transition
Works with women in the criminal justice system with non-violent crimes, to assist them in making a transition back into their families and into society.
(314) 771-5207
- 195-0330 Central Institute for the Deaf
Serves the hearing impaired: oral education, school for deaf children, and clinics for children and adults.
(314) 977-0000
- 195-0340 Child Center Marygrove
Residential and education services for children in the child welfare system.
(314) 837-1702
- 195-0350 Child Day Care Association of St. Louis
Provides child care information and referrals to families, continuing education for child care providers and teachers, and sponsors the Child Care Food Program.
(314) 531-1412
- 195-0380 Children's Home & Aid Society of Illinois
Provides a continuum of professional services to children and their families, including foster care, adoption, and quality in-home services.
(618) 452-8900
- 195-0390 Children's Home Society of Missouri
Residential and day services for profoundly developmentally disabled children from birth through 18 years of age: counseling, parenting and coping skills for family members.
(314) 968-2350
- 195-0400 Community Council of St. Charles County, Inc.
Improve quality of life of citizens of St Charles County through enhancement of human service system; achieved through broad-based participation by interested citizens and organizations.
(636) 922-8610
- 195-0325 Community Link
Provides services specifically designed for persons who, because of disability, age, or other needs, require training and support to engage in daily living, vocational and leisure activities.
(618) 526-8800
- 195-0410 Comtrea, Inc.
Comprehensive community mental health center, not-for-profit, providing shelter for battered women and their children, substance abuse treatment, and other mental health counseling.
(636) 931-2700
- 195-0420 Cornerstone Center for Early Learning, Inc.
A licensed, accredited child care program serving children 6 weeks-6 years on a sliding scale. Curriculum is "Constructivism", a research-based developmentally appropriate approach.
(314)865-5244
- 195-0425 Court Appointed Special Advocates of St. Louis County, Inc.
Assists abused and neglected children in need of safe, permanent homes through independent investigating, facilitating and reporting efforts of community volunteers appointed by the Family Court of St. Louis County.
(314) 615-2908
- 195-0430 Crider Health Center
Provides prevention and early intervention, case management and psychiatric care; rehabilitation and community support for adults with a serious mental illness and emotionally disturbed children.
(636) 332-8000
- 195-0440 Crime Victim Advocacy Center of St. Louis
Supportive and advocacy services to victims of crime.
(314) 652-9771
- 195-0450 Delta Gamma Center for Children with Visual Impairments
Provides educational and therapy services for blind/visually impaired children birth to 3 years and family support services for families with children of any age.
(314) 776-1300
- 195-0460 Developmental Services of Jefferson County, Inc.
Provides public services for the developmentally disabled.
(636) 931-4219
- 195-0500 Emmaus Homes, Inc.
Provides comprehensive rehabilitative services for adults with mental retardation/developmental disabilities.
(636) 946-6144
- 195-0510 Employment Connection
Comprehensive employment and retention services for individuals with barriers to employment.
(314) 652-0360

** The agencies listed are eligible to receive funds from the local United Way.*

- 195-0520 Epilepsy Foundation of the St. Louis Region
Serves people with epilepsy and their families. Dedicated to preventing epilepsy, educating the community, promoting independence and quality of life for people affected by epilepsy.
(314) 645-6969
- 195-0530 Epworth Children & Family Services, Inc.
Provides emergency shelter, residential treatment, family support services, special education day treatment program, and Independent Living program for youth in need or in crisis.
(314) 961-5718
- 195-0540 Family Resource Center
Family counseling agency specializing in child abuse treatment and prevention. We serve 12,000 St. Louis Area children and parents annually through 13 programs.
(314) 534-9350
- 195-0550 Family Support Network
Prevents child abuse and neglect through home-based family therapy, parent education, and follow up.
(314) 963-1450
- 195-0560 Family Support Services
St. Charles County based agency that offers Educational, In-home Respite, and Teen Recreation programs for individuals that have developmental disabilities and their families.
(636) 949-2546
- 195-0575 Father's Support Center
Programs to reconnect non-custodial fathers with their children and strengthen fragile families; provide leadership and development programs for children and youth.
(314) 721-6419
- 195-0577 Foster and Adoptive Care Coalition (FACC)
Recruits and supports foster/adoptive homes in the region.
(314) 340-7722
- 195-0580 Gateway Foundation, Inc.
Provides outpatient treatment to individuals struggling with substance use disorders. Specialized tracks include services for men, women, adolescents, dual-diagnosed and domestic violence victims.
(618) 234-9002
- 195-0582 Gene Slay's Boys' Club of St. Louis, Inc.
Provides physical, recreational, social, educational, vocational and leadership training for boys, 6-18.
(314) 772-5661
- 195-0590 Girl Scouts of Eastern Missouri
Provides value-oriented program that serves the unique interests of girls, helping them to reach their highest potential and grow into competent and caring women.
(314) 890-9569
- 195-0595 Girl Scouts of Southern Illinois
Provides educational and recreational activities for girls ages 5-17 years to enhance the development of sound citizenship and a strong character.
(618) 942-3164
- 195-0610 Girls Incorporated of St. Louis
Helps girls ages 4-18 grow through educational, cultural, recreational, and personal development programs in a safe environment.
(314) 385-8088
- 195-0620 Good Shepherd Children and Family Services
Case management and counseling services for individuals and families.
(314) 854-5700
- 195-0640 Grace Hill Settlement House
Provides innovative comprehensive community-directed services stressing capacity building and neighbors helping neighbors in four primary areas: neighborhood organization, child and family support, housing, and health.
(314) 539-9500
- 195-0480 Great Circle (Edgewood Children's Center)
Accredited residential, day, and out-patient treatment and evaluation program for severely emotionally disturbed children, ages 5-17 years.
(314) 968-2060
- 195-0660 Guardian Angel Settlement Association
Day care for infants through school-age; emergency assistance; counseling; transportation and activities for seniors; thrift store, food pantry; legal services; art; gardening and environmental programs.
(314) 231-3188
- 195-0670 Harris House Foundation
Residential program for adult alcoholics/substance abusers. Provides a structured recovery program; room/board; counseling; and medical, job, and legal referrals.
(314) 631-4299
- 195-0680 Herbert Hoover Boys and Girls Club of St. Louis, Inc.
Offers recreational, educational, and cultural activities, along with guidance and counseling programs to members 6 through 17 years old. Dental services.
(314) 652-8300
- 195-0700 Human Support Services
Day training and work program for developmentally disabled and mentally ill; professional counseling, substance abuse, community integrated living, crisis intervention, prevention services, and supported employment.
(618) 939-4444

For questions or information call the local United Way.

- 195-0705 Humanitri
Transitional and follow-up services for homeless individuals and families.
(314) 652-4300
- 195-0710 Illinois Center for Autism
Provides comprehensive mental health/educational services to children and adults with autism.
(618) 398-7500
- 195-0720 International Institute of Metropolitan St. Louis
Teaches English, finds jobs, and counsels over 7,000 new Americans from 40 countries annually.
(314) 773-9090
- 195-0765 JESS Inc. (Jobs and Employment Support Services)
Assists persons with developmental disabilities to become gainfully employed.
(314) 644-1913
- 195-0740 Jewish Community Center
Provides for the cultural, physical, social, recreational and educational needs of the community through its various programs and services.
(314) 432-5700
- 195-0750 Jewish Family and Children's Service
Offers emergency financial assistance, individual/group counseling, elderly care, child abuse prevention, and refugee resettlement services.
(314) 993-8018
- 195-0760 Jewish Federation of St. Louis
Provides humanitarian services to people in the St. Louis Area and is the St. Louis affiliate of United Jewish Communities of North America.
(314) 432-0020
- 195-0770 Touchpoint Autism Services
Treatment and training for children and adults with autism and their families, including a variety of therapies; training; day, residential, employment, and family support services.
(314) 432-6200
- 195-0780 Juvenile Diabetes Research Foundation, Metro St. Louis and Greater Missouri
Supports research to find a cure for diabetes and its complications. Provides peer-to-peer mentoring, management tools for newly diagnosed families, and the Family Network.
(314) 726-6778
- 195-0790 Kids in the Middle, Inc.
Provides comprehensive counseling services to children experiencing difficulties due to the separation, divorce, and/or remarriage of their parents, and parent/community support and education.
(314) 909-9922
- 195-0810 Kingdom House
Provides child care, social, and educational services to low-income families.
(314) 421-0400
- 195-0800 KUTO Kids Under Twenty-One
Provides teen crisis intervention and prevention services with an emphasis on adolescent suicide.
(314) 963-7571
- 195-0820 Land of Lincoln Legal Assistance Foundation, Inc.
Provide free, high-quality legal assistance to resolve the critically important legal problems of low-income and elderly persons through legal advice, representation, and education.
(618) 462-0036
- 195-0830 Legal Services of Eastern Missouri, Inc.
Provides legal assistance to low-income individuals.
(314) 534-4200
- 195-0840 Lemay Child and Family Center
Quality, accredited early care and education and family literacy programs based on a sliding fee scale for children ages 2 through 12 and their parents.
(314) 544-3338
- 195-0850 Lessie Bates Davis Neighborhood House
Provides support services for residents of East St. Louis: day care, recreation/education, parent training, emergency assistance, homemaker/transportation services for elderly, and more.
(618) 874-0777
- 195-0860 Leu Civic Center, Inc.
Plans, organizes, coordinates, implements, and executes a variety of recreational, cultural, social, and civic programs for citizens of Mascoutah, Scott AFB, and surrounding communities.
(618) 566-2175
- 195-0870 Life Skills, Inc.
Competitive employment, community living, and socialization training for teens and adults with disabilities.
(314) 567-7705
- 195-0890 Lincoln County Council on Aging
Provides meals and support services to persons 60+, their spouses, and the handicapped 18-59 throughout Lincoln County.
(636) 528-7000
- 195-0910 Long Term Care Ombudsman Program
Assists families seeking long-term care services for an elderly relative and responds to complaints related to nursing home care.
(314) 918-8222
- 195-0920 Lutheran Child and Family Services of Illinois
Quality human care services which result in the improved well being of families, congregations, and communities.
(618) 874-1701

** The agencies listed are eligible to receive funds from the local United Way.*

- 195-0930 Lutheran Family and Children's Services of Missouri
Provides adoption; foster care; counseling for single, expectant parents; individual and family counseling; emergency assistance; mentoring; and transitional housing programs to those in risk situations.
(314) 534-1515
- 195-0940 Lutheran Senior Services
Provides the best possible care so older adults can live their lives to the fullest.
(314) 968-9313
- 195-0960 Mary Ryder Home
Provides housing & residential care services (personal care, dietary) for low-income (elderly 55+ years) individuals. Program includes scheduled activities, entertainment, occupational & physical therapy.
(314) 531-2981
- 195-0980 Mathews-Dickey Boys and Girls Club
Develops the maximum athletic, educational, and social potential of girls and boys with a primary focus on ages 6-18.
(314) 382-5952
- 195-0990 Mental Health Association of Greater St. Louis
Works for the promotion of mental health, the prevention of mental illness, and the improved care and treatment of people with mental illnesses.
(314) 773-1399
- 195-1000 MERS/Missouri Goodwill Industries
Empowers persons in need of jobs and independent living to maximize community integration, economic independence, and opportunity through assessment, counseling, training, placement, and follow up.
(314) 241-3464
- 195-1005 MindsEye Information Service
Closed-circuit radio reading service broadcasting exclusively to the blind and print handicapped of the Greater St. Louis Area.
(618) 394-6221
- 195-1010 Missouri Association for Social Welfare
Strives for fair and practical social policy from state government for the state's vulnerable people through research, organization, public education, and governmental relations.
(573) 634-2901
- 195-1020 Missouri Chapter Lupus Foundation of America, Inc.
Patient-oriented organization helping people with lupus and their families by providing information, referral, education, crisis intervention and support for lupus research.
(314) 432-0008
- 195-1030 National Council on Alcoholism and Drug Abuse - St. Louis Area
Alcohol/drug abuse information, assessments, referral, public awareness, prevention and education services for individuals, families, communities, schools, and organizations throughout the St. Louis Area.
(314) 962-3456
- 195-1040 National Kidney Foundation of Eastern Missouri and Metro East
Dedicated to the total eradication of all kidney and urinary tract disease through prevention, treatment, and cure.
(314) 961-2828
- 195-1050 National Multiple Sclerosis Society - Gateway Area Chapter
Sponsors MS research and programs for people with MS, including education, counseling, MS library, referrals, independent living aids, advocacy, therapeutic recreation.
(314) 781-9020
- 195-1060 Neighborhood Houses
Four community centers, social programs for all ages, child care.
(314) 383-1733
- 195-1070 Northside Community Center, Inc.
Provides social service and community development programs to low-income children, senior, and families in the Greater Ville neighborhood of North St. Louis.
(314) 531-4161
- 195-1080 Nursery Foundation of St. Louis, Inc.
An accredited child care center serving children age 2-12 with developmental screenings, parent education, and constructive curriculum.
(314) 533-0671
- 195-1090 Nurses for Newborns Foundation
Nurses for Newborns works to decrease infant mortality and prevent child abuse through the promotion of healthcare and positive parenting skills.
(314) 544-3433
- 195-1115 Paraquad, Inc.
To empower people with disabilities to live as independent, productive members of our society.
(314) 567-1558
- 195-1120 Progressive Youth Connection
Non-profit youth agency providing violence reduction and dropout prevention services to school-age youth and their families, schools, and community groups.
(314) 993-3566

For questions or information call the local United Way.

- 195-1130 Provident Inc.
Provident delivers high quality mental health services, including counseling, training and education, advocacy, case management, referral, prevention services, research, and community outreach.
(314) 371-6500
- 195-1140 Queen of Peace Center
Residential and out-patient drug and alcohol treatment for women and children. Three program sites include therapeutic children services, day care, homeless shelter, and multiple transitional housing.
(314) 531-0511
- 195-1150 Safe Connections
Helps women who have been emotionally, physically, or sexually abused by providing crisis hotline, counseling, and education programs.
(314) 646-7500
- 195-1170 Saint Louis Crisis Nursery
Temporary safe haven for children of families experiencing a crisis. Provide residential care for children birth through age 10 on a short-term basis.
(314) 768-3201
- 195-1180 Saint Louis Effort For AIDS
Provides testing, AIDS/STD Helpline, speaker's bureau, prevention education, medication adherence and social support services to over 75,000 persons annually who are affected by HIV/AIDS.
(314) 768-3201
- 195-1190 Salvation Army. The
Emergency shelter/food/utility, child care, homeless intervention, child abuse prevention and treatment, disaster response, job readiness training, alcohol/drug abuse counseling, foster care, advocacy.
(314) 646-3000
- 195-1200 Scott Air Force Base Youth Center
Provides before and after school, summer day camp, part-day preschool, sports, instructional classes, social, and educational activities for children 3-18 years old.
(618) 744-9862
- 195-1220 Sherwood Forest Camp, Inc.
Summer resident camping program for disadvantaged and/or disabled children; additional programs for homeless families.
(314) 644-3322
- 195-1240 Society of St. Vincent De Paul
Provides emergency crisis relief, direct needs assistance, and program support services to individuals through a volunteer network serving eleven (11) Missouri counties.
(314) 531-2183
- 195-1270 Special Children, Inc.
Provides educational services to developmentally and physically disabled children from birth through 21 and training and support to the parents/guardian.
(618) 234-6876
- 195-1275 SSDN
Child care center, neighborhood revitalization programs, and expectant family home visits.
(314) 865-0322
- 195-1280 St. Clair Associated Vocational Enterprises (SAVE)
Provides day program and residential services to developmentally disabled adults in St. Clair County.
(618) 234-1992
- 195-1285 St. Clair County Court Appointed Special Advocates (CASA)
Provides a coordinated, child-focused, multi-disciplinary response to child sexual abuse in St. Clair County.
(618) 234-4278
- 195-1290 St. Joseph Institute for the Deaf
Teaches deaf children, infancy-8th grade, to listen and talk, while also teaching them a complete elementary education, enabling them to enroll in mainstream schools.
(636) 532-3211
- 195-1300 St. Louis ARC
Provides advocacy, support, and services to individuals with developmental disabilities and to their families to achieve their goals in the home, workplace, and community.
(314) 569-2211
- 195-1310 St. Louis Area Food Bank
A non-profit food distribution center for organizations that feed the hungry in 14 counties in Eastern Missouri and 12 counties in Southwestern Illinois.
(314) 383-3335
- 195-1320 St. Louis Society for the Physically Disabled
Provides recreation and socialization opportunities to children and adults with physical disabilities in St. Louis city and county. Support from the St. Louis Society includes transportation, education and referral, and social networking.
(314) 989-1188
- 195-1330 St. Martha's Hall
A Confidential Shelter care program for abused women and their children. We offer shelter, counseling, support groups legal advocacy, information & referral, and follow-up.
(314) 533-1313

** The agencies listed are eligible to receive funds from the local United Way.*

- 195-1340 St. Martin's Child Center, Inc.
Licensed and accredited year-around day care center; educational emphasis seeks development of fullest potential; ages 2-12.
(314) 524-4719
- 195-1350 St. Mary's Special School for Exceptional Children
Provides early intervention and therapy for children (0-3) with developmental disabilities; inclusive day care (0-5); vocational education and training for adolescents with mental retardation (13-21).
(314) 533-3454
- 195-1360 St. Patrick Center
Provides services to homeless and impoverished people through counseling, education, job training, employment, and housing.
(314) 802-0700
- 195-1370 St. Vincent Home for Children
Provides love, security, and professional treatment for troubled children and their families through a fully integrated program of services.
(314) 261-6011
- 195-1380 Stella Maris Child Center
Serves the Greater St. Louis Metropolitan Area, licensed to serve children ages 6 weeks to 6 years. Accredited curriculum includes children with financial or special needs.
(314) 367-7950
- 195-1385 Sudden Infant Death Syndrome (SIDS) Resources, Inc.
Serves all those in Missouri who are touched or may be touched by SIDS through counseling, professional and community education, and encouraging SIDS research.
(314) 822-2323
- 195-1390 Support Dogs, Inc.
Provides canine assistance to help individuals with disabilities to be more independent.
(314) 423-1988
- 195-1405 Turning Point
Offers a safe haven for victims of domestic violence.
(636) 456-1186
- 195-1410 United Cerebral Palsy Easter Seals Heartland
Services for disabled children, including an early learning center; adaptive equipment services.
(636) 227-6030
- 195-1420 United Services, Inc.
Provides inclusive early intervention programs to children that have developmental delays. Programs include developmental preschool, therapy services, family support, and day care services.
(636) 926-2700
- 195-1430 University City Children's Center
A licensed, accredited, United Way agency offering a full day educational program for children ages 2 1/2-6 years. School age children are welcome during the summer.
(314) 726-0148
- 195-1440 Urban League of Metropolitan St. Louis, Inc.
Charitable social welfare agency provides services, advocates for and conducts programs in: community organization, cultural enrichment, education, employment, housing, health services, and research.
(314) 615-3600
- 195-1455 Violence Prevention Center of Southwestern Illinois, The
Provides services to victims of family violence and their children. Services are shelter, advocacy, walk-in counseling, 24-hour crisis line, and prevention.
(618) 236-2531
- 195-1460 Visiting Nurse Association Hospice Care
Provides an organizational format for the provision of health-related services to the St. Louis community.
(314) 918-7171
- 195-1480 Webster Child Care Center at Laclede Groves
Offers all-day care and preschool education. Serves children ages 6 weeks through 6 years, in a safe, loving environment, providing peace of mind to working parents.
(314) 968-3189
- 195-1490 Wesley House Association
Neighborhood settlement providing Meals-On-Wheels, Latchkey, summer camp, and other social/educational enrichment programs.
(314) 385-1000
- 195-1500 Women's Safe House, The
Reduce the incidence and impact of domestic violence by providing safe shelter, support services, 24-hour hotline to battered women and their children. Community education/collaboration.
(314) 772-4535
- 195-1520 Wyman Center
Wyman Center helps youngsters develop character, skills, and knowledge to reach their full potential through: after-school activities; summer day camps, and year round resident camps.
(636) 938-5245
- 195-1530 YMCA of Southwest Illinois
Programs of social, cultural, and recreation for youth, adults, and families from communities in St. Clair, Monroe, Randolph, and Clinton Counties.
(618) 233-1243

For questions or information call the local United Way.

- 195-1540 Young Men's Christian Association of Greater St. Louis
Puts Christian principles into practice through programs that build healthy spirit, mind, and body for all.
(314) 436-1177
- 195-1550 Youth and Family Center, The
Serves youth and families in resident, day and inter-generational camping, individual and group counseling, tutoring, preemployment training, nutrition services, and recreational activities.
(314) 231-1147
- 195-1560 Youth in Need, Inc.
Children, youth and families receive services ranging from crisis intervention to long term care, which strengthen families, build self-esteem, and develop independent living skills.
(636) 946-5600
- 195-1570 YWCA of Metropolitan St. Louis
Housing for homeless, single, women; affordable, accredited child care/summer day-camp; assists sexual assault survivors; works toward social/racial justice; focus: women and youth.
(314) 531-1115

STARK COUNTY

- 135-0000 HEART OF ILLINOIS UNITED WAY (9.5%)**
(309) 674-5181
(See Peoria County for agency listings.)

STEPHENSON COUNTY

- 149-0000 UNITED WAY OF NORTHWEST ILLINOIS, INC. (23.3%)**
(815) 232-5184
- 149-0020 American Red Cross
Health, safety and disaster services.
- 149-0030 Amity Society
Day care and learning center.
- 149-0040 Assault and Abuse Services of Stephenson County
Body safety program for children and assault services
- 149-0060 Boy Scouts - Blackhawk Area Council
Youth development.
- 149-0070 Catholic Charities
Individual and family counseling, senior services.
- 149-0080 Children's Home and Aid Society
Adoptions of special needs children, pregnancy and parent counseling.
- 149-0090 Contact
24-hr./7-day-a-week crisis help line.

- 149-0100 New Horizons Counseling Center (formerly Family Life Center)
Individual and family counseling.
- 149-0110 Family YMCA of Northwest Illinois
Youth programs, scholarships and child care.
- 149-0120 Freeport Area Church Cooperative
Job club, PADS homeless shelter, transitional housing.
- 149-0130 Girl Scouts - Green Hills Council
Youth development.
- 149-0135 FHN Family Counseling Center
Big Brother/Big Sister, adolescent health promotion, early parent training.
- 149-0140 The Workshop
Counseling/behavior intervention/employment for disabled.
- 149-0150 Lutheran Social Services
Parent support program for teen mothers.
- 149-0160 Malcolm Eaton Enterprises
Work/skills training program for disabled.
- 149-0175 Mother Hubbard's Kiddie Cupboard
Incentive program to help teen and income-eligible mothers with baby supplies.
- 149-0180 Norman C. Sleezer Youth Home
Resident treatment, emergency placement, and counseling for troubled teens.
- 149-0190 Northwest Illinois Community Action Agency
Senior citizens services/Golden Meals.
- 149-0200 Prairie State Legal Services
Legal assistance.
- 149-0210 Rainbow Ridge
Counseling/behavior intervention/residential facility for disabled.
- 149-0215 Regional Access and Mobilization Project (RAMP)
Advocacy and services for individuals with disabilities.
- 149-0220 The Salvation Army
Emergency assistance, soup kitchen and food pantry.
- 149-0230 Sojourn House
Substance abuse services.
- 149-0235 Stephenson County Health Dept.
Services to teens, moms and babies.
- 149-0240 Stephenson County Senior Center
Information and assistance; volunteer and education services, and case management.
- 149-0250 Tyler's Justice Center for Children
- 149-0260 VOICES
Women's services, domestic violence services, transitional housing.

** The agencies listed are eligible to receive funds from the local United Way.*



- 149-0265 Neighborhood Housing Services
Neighborhood self-investment/loan assistance/home-owner education.
- 149-0270 Youth Becoming Leaders
Alternatives to probation, tutoring.

TAZEWELL COUNTY

135-0000 HEART OF ILLINOIS UNITED WAY (9.5%)
(See Peoria County for agency listings.)

DELANAN

135-0165 DELAVAN COMMUNITY CHEST (5%)

PEKIN

155-000 UNITED WAY OF PEKIN (12%)
(309) 346-2433

- 155-0010 American Red Cross
(309) 677-7272 or (800) SAVE-LIFE
- 155-0020 Arthritis Foundation
(309) 682-6600
- 155-0030 Boys and Girls Club of Pekin
(309) 346-6304
- 155-0035 Big Brothers Big Sisters
(309) 673-1771
- 155-0040 Boy Scouts
(309) 673-6136
- 155-0050 Catholic Charities
(309) 636-8000
- 155-0060 Center for Prevention of Abuse
(309) 691-0051
- 155-0070 Christian Civic Outreach
(309) 347-2639
- 155-0080 Counseling and Family Services
(309) 676-2400
- 155-0085 Dream Factory
(309) 353-7326
- 155-0090 Girl Scouts
(309) 688-8671 ext. 17
- 155-0100 House of Hope
(309) 353-7512
- 155-0110 Mental Health Association
(309) 692-1766
- 155-0120 Miller Center
(309) 346-5210
- 155-0130 Pekin Mobile Diner
(309) 346-7996
- 155-0140 Prairie State Legal Aid
(309) 674-9831

- 155-0150 Salvation Army
(309) 346-3010
- 155-0155 Shade Memorial Youth Camp
(309) 346-0724
- 155-0160 St. Francis Community Clinic
(309) 624-9690
- 155-0165 Tazewell County Children's Advocacy Center
(309) 347-6001
- 155-0170 Tazewell Teen Center
(309) 477-2330
- 155-0180 TCRC, Inc.
(309) 698-4001
- 155-0200 Tazwood Center
(309) 347-5579
- 155-0210 USO World Headquarters
(312) 923-2242
- 155-0230 YWCA
(309) 347-2104

UNION COUNTY

251-0000 UNITED WAY OF SOUTHERN ILLINOIS (19.6%)
(618) 997-7744; uwsihelps.org

251-0010 UWSI - Alexander/Johnson/Pulaski/Union Counties
(See Alexander County for agency listings)

VERMILION COUNTY

DANVILLE

159-0000 UNITED WAY OF DANVILLE AREA, INC. (12.7%)
(217) 442-3512; unitedwayda@unitedwayda.com

**Donations to this United Way Support the following agencies:*
 American Red Cross – Central Illinois Chapter
 Big Brothers Big Sisters
 Boy Scouts of America, Prairielands Council
 Boys and Girls Club of Danville
 Catholic Charities, Diocese of Peoria
 Center for Children's Services
 Cerebral Palsy Clinic of Vermilion County
 CRIS Senior Services
 Crosspoint Human Services/Your Family Resource Connection (YFRC)
 Danville Family YMCA
 Girl Scouts of Central Illinois
 Laura Lee Fellowship House
 Peer Court, Inc.
 Prairie Center Health Systems, Inc.
 Project Success
 Salvation Army

For questions or information call the local United Way.

WARREN COUNTY

191-0000 WARREN COUNTY UNITED WAY (0%)
(309) 734-6364; www.warrencountyunitedway.com

**Donations to this United Way support the following agencies:*

Adult Reading Center
Alternatives for the Older Adult
American Red Cross Western Illinois
Big Brothers Big Sisters of the Mississippi Valley
Bridgeway, Inc.
Buchanan Center for the Arts
Cameron Recreation Council
Catholic Charities of the Diocese of Peoria
Child Advocacy Center
Girl Scouts of Eastern Iowa and Western Illinois
Henderson-Mercer-Warren Extension Unit
Illowa Council Boy Scouts of America
Jamieson Community Center
Kirkwood Senior Citizens
Lutheran Preschool and Day Care Center
Lutheran Social Services of Illinois
Mother-to-Mother Ministries of Warren County
Prairie State Legal Services, Inc.
Roseville Friendship Center
Roseville Kids Place
Retired and Senior Volunteer Program
Starting Point
Strom Center, Inc.
Teddy Bear Child Development Center
Triumph Services, Inc. CAMP KIDZ
Warren Achievement Center, Inc.
Warren County Health Department
Warren County Historical Society and Museum
Warren County YMCA

WASHINGTON COUNTY

210-0000 UNITED WAY OF SOUTH CENTRAL
ILLINOIS (14.5%)
(618) 242-8000; uwjc@mvn.net, www.uwsci.org
(See Jefferson County for agency listings.)

WAYNE COUNTY

210-0000 UNITED WAY OF SOUTH CENTRAL
ILLINOIS (14.5%)
(618) 242-8000; uwjc@mvn.net, www.uwsci.org
(See Jefferson County for agency listings.)

WHITE COUNTY

251-0000 UNITED WAY OF SOUTHERN ILLINOIS (19.6%)
(618) 997-7744 uwsihelps.org

251-0060 UWSI – White & Hamilton Counties
(See Hamilton County for agency listings)

WHITESIDE COUNTY

167-0140 FULTON COMMUNITY FUND, INC. (16%)
(815) 632-1718

**Donations to this Community Fund support the following agencies:*

The American Red Cross
Big Brothers/Big Sisters
Fulton Boy Scouts
Fulton Girl Scouts
Fulton Recreation Corp
Green Hills Council
Junior Achievement
Riverbend Senior Bus
YMCA
YWCA

STERLING, ROCK FALLS, MORRISON, PROPHETSTOWN,
LYNDON, TAMPICO, DEER GROVE

151-0000 UNITED WAY OF WHITESIDE COUNTY (13%)
(815) 625-7973

- 167-0010 American Red Cross
Disaster services, blood program, health and safety.
(815) 625-0382
- 167-0015 Big Brother Big Sister
Community-based and school-based role models.
(815) 626-2227
- 167-0020 Boy Scouts, Blackhawk Area Council
Comprehensive youth development programs.
(815) 397-0210
- 167-0030 Catholic Charities
Child welfare programs, foster care and ombudsman.
(815) 625-6945
- 167-0040 Girl Scouts of Green Hills Council, Inc.
United Way helps pay membership fees and troop dues for those in need.
(815) 235-8777
- 167-0045 Home of Hope
Support services for cancer patients and their families.
(815) 288-4673
- 167-0047 Let's Feed Our Children
Summer lunch program.
(815) 625-7973
- 167-0050 Hospice of the Rock River Valley
United Way funds support bereavement program and volunteer coordination.
(800) 646-9242 or (815) 288-3673

** The agencies listed are eligible to receive funds from the local United Way.*

- 167-0055 L.I.F.E. - Literacy is Fun for Everyone
Provides a book a month to children born in Whiteside County until the age of 5.
- 167-0060 Lutheran Social Services of Illinois
Student assistance, older adult services, prevention, counseling, substance abuse.
(815) 626-7333
- 151-0010 Morrison Community Preschool
Funding for preschoolers aged 3-5.
(815) 772-7158
- 151-0020 Morrison Community Day Care Center
Funding for day care for children ages 1-10.
(815) 772-3707
- 151-0030 Morrison Community Youth Projects
Helps fund summer youth programs.
- 167-0070 Rock Falls Civic Fund
Summer programs for youth.
(815) 625-0272
- 167-0080 Salvation Army
Youth programs, social service to disadvantaged, senior meals, disaster service.
(815) 625-1622
- 167-0090 Sterling-Rock Falls Child Care
Day care for children aged 1-10.
(815) 626-7397
- 167-0120 Sterling Rock Falls Family YMCA
United Way funds camp and aquatics programs.
(815) 535-9622
- 167-0095 Tri County Opportunities Council
Funding for direct services through homemaker program.
(815) 625-7830
- 167-0150 White Oaks Therapeutic Equestrian Center
Therapeutic equine riding to meet needs of disabled ages 4-adult.
(815) 537-5168
- 167-0110 Whiteside County Senior Center
Outreach and transportation to those over 60.
(815) 625-7433 or 626-7707
- 167-0130 YWCA of the Sauk Valley
Funds for domestic violence/sexual assault program-sand preschool.
(815) 625-0333
- 164-0020 American Red Cross
(312) 729-6100
- 164-0030 Aunt Martha's Youth Service Center
(815) 768-8750
- 164-0040 Big Brothers/Big Sisters of Will & Grundy Counties
(815) 723-2227
- 164-0050 Boy Scouts of America - Rainbow Council
(815) 942-4450
- 164-0070 Camp Fire USA IL Prairie Council
(630) 629-5160
- 164-0075 CASA of Will County
(815) 730-7072
- 164-0080 Catholic Charities
(815) 723-3405
- 164-0085 Catholic Charities/Daybreak Center
(815) 774-4663
- 164-0100 Center For Correctional Concerns
(815) 740-5631
- 164-0105 Child Care Resource and Referral
(815) 741-1163
- 164-0110 Childhood Trauma and Treatment Program
(630) 679-0127
- 164-0120 Community Service Council of Northern Will County
(815) 886-5000
- 164-0130 Cornerstone Services
(815) 727-6666
- 164-0140 Crisis Line of Will County
(815) 722-5280
- 164-0150 Easter Seals Joliet Region
(815) 725-2194
- 164-0160 Southland Senior Services
(708) 534-2323
- 164-0180 George Werden Buck Boy's and Girls Club
(815) 723-3434
- 164-0190 Girl Scouts Greater Chicago and Northwest Indiana
(815) 723-3449
- 164-0200 Good Shepherd Manor
(815) 472-6492
- 164-0210 Guardian Angel Community Services
(815) 729-0930
- 164-0215 H.E.A.R.T. Organization, The
(630) 226-8742
- 164-0220 Hill Memorial Center
(815) 723-0942
- 164-0230 Joliet Area Community Hospice
(815) 740-4104
- 164-0240 Lamb's Fold Women's Center
(815) 723-5262

WILL COUNTY

- 164-0000 UNITED WAY OF WILL COUNTY (10%)**
(815) 723-2500; www.unitedwaywillcounty.org
- 164-0010 Agape Missions
(815) 723-1548

For questions or information call the local United Way.

164-0250 Learning and Skills Center
(815) 744-8670

164-0260 Model Ex-Offender Program
(815) 723-8998

164-0265 National Alliance on Mental Illness
(815) 731-9103

164-0270 Peter Claver Center
(815) 722-6361

164-0280 Salvation Army
(815) 726-4834

164-0290 Senior Services Center of Will County
(815) 723-9713

164-0295 Sertoma Speech and Hearing Center
(630) 633-5060

164-0300 South Suburban Council on
Alcoholism and Substance Abuse
(708) 647-3333

164-0310 Spanish Community Center
(815) 727-3683

164-0320 Stepping Stones
(815) 744-4555

164-0330 Trinity Services
(815) 485-6197

164-0335 U of I Cooperative Extension, 4H of Will County
(815) 727-9296

164-0340 United Cerebral Palsy of Will County
(815) 744-3500

164-0350 Vilaseca Day Care Center
(815) 727-1467

164-0360 Warren-Sharpe Community Center
(815) 722-2727

164-0370 Will County Children's Advocacy Center
(815) 774-4565

164-0380 Will County Community Health Center
(815) 727-8670

164-0390 Will County Habitat for Humanity
(815) 726-1880

164-0400 Will County Legal Assistance Program
(815) 727-5123

164-0410 Will-Grundy Center for Independent Living
(815) 729-0162

164-0420 Will-Grundy Medical Clinic
(815) 726-3377

164-0430 YMCA of Greater Joliet
(815) 729-9622

WILLIAMSON COUNTY

251-0000 UNITED WAY OF SOUTHERN ILLINOIS (19.6%)
(618) 997-7744 uwsihelps.org

HERRIN

251-0090 UWSI - Herrin Area (19.10%)

**Donations to this United Way support the following agencies:*

American Red Cross – Little Egypt Network
Boy Scouts – Greater St. Louis Council
C.A.S.A. of Williamson County
Egyptian Area Agency on Aging
Holiday Meals on Wheels Program
Girl Scouts of Southern Illinois
Herrin Community Pantry
Herrin Teen Town
Williamson County Child Advocacy Center
Williamson County Family Crisis Center
Williamson County Program on Aging - Home
Delivery Service
The Women's Center

MARION

251-0100 UWSI - Greater Marion Area (19.10%)

**Donations to this United Way support the following agencies:*

American Red Cross – Little Egypt Network
Boy Scouts – Greater St. Louis Council
Caring Counseling Ministries
C.A.S.A. of Williamson County
Catholic Social Services of Southern Illinois
Egyptian Area Agency on Aging -
Holiday Meals on Wheels Program
Family Learning Center – Literacy Connection
Girl Scouts of Southern Illinois
Hands of Hope Family Clinic
JALC Family Learning Center Adult
& Family Literacy
Lutheran Social Services
Marion Ministerial Alliance
Marion Senior Citizens Center
Pregnancy Matters
Shawnee Crisis Pregnancy Center
Southern Illinois Radio Information Services (SIRIS)
TLC of Southern & Central Illinois
(The Therapy Center)
Williamson County Child Advocacy Center
Williamson County Family Crisis Center
Williamson County Program on Aging
The Women's Center

WINNEBAGO COUNTY

162-0000 UNITED WAY OF ROCK RIVER VALLEY (15.10%)
(815) 968-5400; www.unitedwayrrv.org

** The agencies listed are eligible to receive funds from the local United Way.*

- 162-0020 American Red Cross, Rock River Chapter
Comprehensive Red Cross services serving Winnebago & Ogle Counties.
(815) 963-8471; www.rockriver.redcross.org
- 162-0030 Angelic Organics Community Center
Character and leadership skill building through gardening program for low income and minority youth.
(815) 389-8455; www.csaLearningCenter.org
- 162-0040 Barbara Olson Center of Hope
Vocational & educational training for adults with developmental disabilities.
(815) 964-9275; www.b-olsoncenterofhope.org
- 162-0050 Big Brothers/Big Sisters of YMCA of Rock River Valley
One-on-One adult mentoring for at-risk youth in Winnebago & Boone Counties.
(815) 489-1131; www.rockfordymca.org
- 162-0060 Blackhawk Day Care Center
Provides age appropriate programs for children 6 weeks to 10 years of age; promoting the child's physical, emotional, social and intellectual development.
(815) 962-8853
- 162-0070 Booker Washington Center
Community center offering educational, recreational, social & cultural programs for youth & senior citizens.
(815) 968-8861
- 162-0080 Boy Scouts of America, Blackhawk Area Council
Scouting programs developing leadership skills, character, citizenship & fitness for youth 6 to 21 in Winnebago & Ogle Counties.
(815) 397-0210; www.blackhawkscouting.org
- 162-0090 Boys and Girls Club of Rockford
Youth programs to build life skills through recreation, education & mentoring.
(815) 972-5973; www.rockfordboysandgirlsclub.org
- 162-0100 Careers, Etc.
Provides job readiness, life skills, literacy and G.E.D., job retention, and financial management for adults 18 years of age and older.
(815) 964-3491 www.careers.org
- 162-0110 Catholic Charities Diocese of Rockford
Comprehensive child welfare & family services including foster care, adoption, counseling, parenting education.
(815) 965-0623; www.ccrfd.org
- 162-0120 Children's Home and Aid Society of Illinois
Comprehensive family & youth counseling & support services.
(815) 962-1043; www.chasi.org
- 162-0130 Comprehensive Community Solutions
Community development program serving 16-24 year olds who didn't graduate from high school, earning their GED, trained in construction, building or renovating low-income housing. (815) 963-6236; www.youthbuildrockford.org
- 162-0140 Easter Seals Children's Development Center
Developmental, therapeutic childcare & parenting support services serving Winnebago & Ogle Counties. (815) 965-6745; www.eastersealsrockford.org
- 162-0150 Family Counseling Services of Northern Illinois
Comprehensive family & individual counseling services.
(815) 962-5585; www.fcsofnorthernil.org
- 162-0160 Girl Scouts, Rock River Valley Council
Programs developing values, self-esteem, social skills, independence, leadership & citizenship for girls 5 to 17 serving Winnebago & Ogle Counties.
(815) 962-5591; www.girlscoutsrrv.org
- 162-0010 Goodwill Northern Illinois & Wisconsin Stateline Area Inc.
Education, training and employment for adults with special needs.
(815) 965-3795; www.goodwillni.org
- 162-0165 Harlem Community Center
Provides educational, social, and recreational programming for at-risk youth.
(815) 633-5817; www.harlemcommunity.org
- 162-0170 Janet Wattles Center
Comprehensive mental health & rehabilitation services for children & adults.
(815) 968-9300; www.janetwattles.org
- 162-0180 Ken-Rock Community Center
Neighborhood support center providing self-sufficiency programs for people of all ages, including day care, senior lunch program & food pantry.
(815) 398-8864; www.kenrock.org
- 162-0190 La Voz Latina (Hispanic Resource Development Center)
Bilingual support services promoting self-sufficiency for Hispanic Americans.
(815) 965-5784; www.lavozlatina-rkfd.org
- 162-0200 Lifescape Community Services, Inc.
Providing services promoting self-sufficiency to individuals & families in need, including adult day care, home-delivered & congregate meals in Winnebago and Ogle County.
(815) 965-2268; www.lifescapeservices.org
- 162-0210 The Literacy Council
Free literacy services for adults & English as a second language.
(815) 963-7323; www.theliteracycouncil.org

For questions or information call the local United Way.

- 162-0220 Lydia Home Association
Providing education to high school age students who have dropped out or been expelled to increase self-sufficiency.
(815) 966-0039; www.lydiahome.org
- 162-0240 Northwest Community Center
Neighborhood recreational center offering enriching programs for people of all ages. (815) 964-6885; www.northwestrockford.org
- 162-0250 Patriots Gateway Community Center
Serving youth 11 – 14 who test below grade level in reading & math to increase their academic performance in school.
(815) 967-0413; www.patriotsgateway.org
- 162-0260 Remedies (formerly PHASE & WAVE)
Emergency shelter & support services for victims of domestic violence & their children.
WAVE: 24-hour emergency phone line
WAVE: (815) 962-6102 / PHASE: (815) 962-087; www.phasewave.micrompcweb.com
- 162-0270 Prairie State Legal Services, Inc.
Free legal services for individuals in need, serving Winnebago & Ogle Counties.
(815) 965-2134; www.pslegal.org
- 162-0280 RAMP (Regional Access & Mobilization Project)
Programs designed to increase awareness about disabilities in students grades K-12.
(815) 968-7467; www.rampcil.org
- 162-0290 Rockford MELD
Residential & comprehensive support programs fostering self-sufficiency for pregnant teens, young dads & families.
(815) 965-8336; www.rockfordmeld.org
- 162-0300 Rockford Sexual Assault Counseling, Inc.
Comprehensive services to all victims of sexual assault & abuse in Winnebago & Ogle Counties.
(815) 636-9811; www.rsacounseling.org
- 162-0310 Saint Elizabeth Catholic Community Center
Individual, children & family support services, early childhood & delinquency prevention programs, summer camp, food pantry, soup kitchen, family counseling.
(815) 965-6993; www.sainte1911@ccrfd.org
- 162-0320 The Salvation Army, Rockford Area
Comprehensive social welfare programs and emergency services for people in need.
(815) 226-4400; www.salvationarmy-winnebago.org
- 162-0330 Shelter Care
Emergency & transitional housing for the homeless.
(815) 964-5520; www.shelter-care.org
- 162-0340 Youth Services Network, Inc.
Family advocacy & direct services for at-risk youth.
(815) 986-1947
- 162-0350 Zion Development Corporation
Faith based neighborhood organization providing a full spectrum of housing opportunities for the otherwise homeless.
(815) 964-8280; www.ziondevelopment.com

WOODFORD COUNTY

- 135-0000 **HEART OF ILLINOIS UNITED WAY (9.5%)**
(309) 674-5181; www.hoiunitedway.org

** The agencies listed are eligible to receive funds from the local United Way.*

— *JOINING THE SECA LEADERSHIP GIVING CIRCLE* —

Leadership in Giving

The Leadership Giving Circle recognizes individuals contributing \$250 or more to one or more charities in the Illinois State and University Employees Combined Appeal (SECA).

Individuals giving at the Leadership level serve as strong examples to others and share the desire to help meet critical needs in their community.

Commitment

Joining the Leadership Giving Circle is strictly voluntary. Contributions to SECA charities at any level are greatly appreciated and help make a difference in the lives of people who really need help.

Knowing we can rise above the problems facing our community, our state, and the world, we can accept the challenge to keep pace with ever-growing needs by accelerating growth in our campaign.

Recognition

To become a member of the Leadership Giving Circle, make your SECA pledge at the desired giving level. In addition, be sure to indicate your desire to be recognized at the Leadership Giving level or to have your gift remain anonymous, meaning that your name will not be reported to the charities you are supporting.

Individuals wishing to be recognized as members of the Leadership Giving Circle will have their names published on the SECA website, www.secaillinois.org.

Leadership Giving Circles

Bronze - Membership is achieved by an annual gift of \$250 to \$499

Silver - Membership is achieved by an annual gift of \$500 to \$999

Gold - Membership is achieved by an annual gift over \$1,000

STATE EMPLOYEES — PARTNERS IN GIVING

Participation in the State and University Employees Combined Appeal is important. Any gift is greatly appreciated and helps make a difference. Support of the SECA campaign demonstrates a willingness to help a single need or many needs within the community.

Thank you for your gift and understanding the impact and significance of a personal commitment through SECA.

— INDEX OF CHARITABLE ORGANIZATIONS —

*NOTE: Individual charities represented by the United Way are not included in this index.
A separate index for United Way County agencies begins on page 107*

| | | | |
|--|----|---|----|
| 1-800-RUNAWAY | 34 | American Center for Law and Justice..... | 16 |
| 4-H: The National 4-H Council | 34 | American Civil Liberties Union Foundation | 16 |
| 8th Day Center for Justice..... | 8 | American Diabetes Association | 12 |
| Abandoned Children’s Fund..... | 34 | American Discovery Trail Society | 35 |
| ABJ Community Services, Inc..... | 24 | American Farmland Trust..... | 4 |
| Access Fund | 34 | American Forest Foundation | 35 |
| ACCIÓN International | 20 | American Forests..... | 4 |
| ACLU, Roger Baldwin Foundation..... | 8 | American Friends Service Committee | 8 |
| Action Against Hunger USA | 34 | American Hearing Research Foundation | 12 |
| Adoptable Children (North American Council)..... | 34 | American Humane Association..... | 35 |
| Adoption Exchange Association | 34 | American India Foundation..... | 35 |
| Adoption and Humanitarian Aid - MAPS | 34 | American Indian College Fund..... | 35 |
| Adoption Center | 34 | American Jewish World Service | 20 |
| Adoptions by Cradle of Hope | 34 | American Leprosy Foundation..... | 20 |
| Adventist Relief & Development International | 34 | American Liver Foundation, Illinois Chapter | 12 |
| African-American Self-Help Foundation..... | 34 | American Lung Association..... | 12 |
| African Medical and Research Foundation (AMREF) | 20 | American Near East Refugee Aid (ANERA) | 20 |
| African Wildlife Foundation | 4 | American Refugee Committee..... | 20 |
| African Women’s Organization | 24 | American Rivers..... | 4 |
| Africare..... | 20 | American Urological Association Foundation, Inc. | 35 |
| AIDS and Sexually Transmitted Disease Information | 34 | AmeriCares Foundation, Inc. | 20 |
| AIDS Children’s Foundation | 35 | Amnesty International USA..... | 16 |
| AIDS Foundation of Chicago..... | 8 | Amputee Coalition of America | 35 |
| AIDS Fund, National..... | 34 | Angel Flight Central..... | 35 |
| AIDS Programs of the National Minority AIDS Council | 34 | Animal Legal Defense Fund | 35 |
| Aids Research Foundation (amfAR)..... | 12 | Animal Protective League..... | 8 |
| AIDS Treatment and Research Infomation..... | 34 | Animals for Awareness..... | 35 |
| AIDS Vaccine Initiative, Inc., International..... | 34 | Anxiety Disorders, Panic, & Stress Research and Awareness Foundation | 35 |
| Air Compassion America..... | 34 | Armed Forces Veterans Homes Foundation | 35 |
| Air Serv International | 34 | Arthritis & Chronic Pain Research Institute | 16 |
| Alaska Conservation Foundation | 4 | Arthritis Foundation, Greater Illinois Chapter..... | 12 |
| Alexander Graham Bell Association..... | 34 | Arthritis National Research Foundation | 35 |
| Alex’s Lemonade Stand Foundation | 34 | Asian & Pacific Islander American Scholarship Fund..... | 36 |
| Allergy and Asthma Network/Mothers of Asthmatics, Inc. | 35 | Asian Children’s Assistance Limited | 35 |
| Alley Cat Allies | 35 | ASPCA: American Society for the Prevention of Cruelty to Animals | 36 |
| Alliance for the Great Lakes (formerly Lake Michigan Federation)..... | 4 | Assistance Dog United Campaign | 36 |
| Alzheimer’s and Aging Research Center | 16 | Autism Intervention and Treatment Research - Organization for Autism Research..... | 36 |
| Alzheimer’s Association, Greater Illinois Chapter.. | 12 | Autism Society of America..... | 36 |
| Alzheimer’s Foundation of America | 35 | Autism Speaks..... | 12 |
| Alzheimer’s Research and Prevention Foundation.. | 35 | Autoimmune Diseases Association, Inc..... | 36 |
| Alzheimer’s Research Foundation, Fisher Center ... | 35 | Bat Conservation International | 4 |
| AMC Cancer Research Center..... | 12 | Bear Necessities Pediatric Cancer Foundation, Inc. | 36 |
| AMERICA’S CHARITIES | 16 | Believe In Tomorrow National Children’s Foundation | 36 |
| American Association for Cancer Research | 35 | | |
| AMERICAN CANCER SOCIETY | 27 | | |

| | | | |
|--|----|---|----|
| Best Buddies for Children with Mental Retardation..... | 36 | Cancer Research Foundation..... | 37 |
| Bethany Christian Services | 36 | Cancer Research Fund of the Damon Runyon - Walter Winchell Foundation..... | 37 |
| Bethany Christian Services - Illinois | 36 | Cancer Research Fund VHL Alliance..... | 37 |
| Bethany Christian Services of Missouri | 36 | Cancer Research Institute..... | 12 |
| Better Government Association | 8 | Canine Assistants | 37 |
| Betty Shabazz International Charter School | 24 | Canine Companions for Independence | 37 |
| Between Friends | 8 | Canines for Disabled Kids | 37 |
| Beyond Pesticides/NCAMP4 | 4 | CARE | 20 |
| Big Buddies Youth Services, Inc..... | 24 | Carter Center | 37 |
| Big Run Wolf Ranch, Inc | 36 | CASA-Court Appointed Advocates for Abused Children..... | 38 |
| Black Charities for Children, Families, Communities | 36 | Catholic Health Care for the Poor..... | 38 |
| Black Ensemble Theater..... | 24 | Catholic Relief Services - USCCB | 38 |
| Black On Black Love | 24 | Catholic Urban Programs..... | 38 |
| BLACK UNITED FUND OF ILLINOIS, INC., THE | 24 | Catholics United for Life | 16 |
| Bladder Cancer Advocacy Network..... | 36 | Center for Health, Environment and Justice | 4 |
| Blind and Visually Impaired Services Accreditation | 36 | Center for Multicultural Communities, The | 8 |
| Blind Vietnamese Children Foundation | 36 | Center for Neighborhood Technology..... | 4 |
| Blindness, Illinois Society for the Prevention of | 12 | Center for Reproductive Rights | 38 |
| Bone Marrow Donor Registry - American | 36 | Centro San Bonifacio | 8 |
| Born Free USA united with Animal Protection Institute | 36 | C.H.A.D.D. (Children and Adults with Attention Deficity Disorder)..... | 38 |
| Bottomless Closet..... | 8 | Champaign County Health Care Consumers | 8 |
| Boys Hope Girls Hope | 36 | Champaign County Humane Society..... | 8 |
| Boys Hope Girls Hope of Illinois | 36 | Champaign-Urbana Tenant Union..... | 8 |
| Brady Center to Prevent Handgun Violence | 36 | Charitable Children’s Fund of America | 38 |
| Brain Injury Association of America | 37 | Chicago Area Committee on Occupational Safety and Health (CACOSH)..... | 8 |
| Brain Tumor Association, American | 37 | Chicago Coalition for the Homeless..... | 8 |
| Bread for the World Institute..... | 37 | Chicago Fair Trade | 8 |
| Breast Cancer African-American Sisters Network, Inc..... | 37 | Chicago Humanities Festival..... | 38 |
| Breast Cancer Aid and Research Institute | 37 | Chicago Legal Clinic | 4 |
| Breast Cancer Coalition | 16 | Chicago Metropolitan Battered Women’s Network .. | 8 |
| Breast Cancer Crusade by Avon..... | 37 | Chicago Public Radio – WBEZ, WBEQ, WBEW.... | 8 |
| Breast Cancer Fund..... | 37 | Chicago Women’s Health Center | 38 |
| Breast Cancer Network of Strength, Illinois Affiliate..... | 12 | Child Family Health International | 38 |
| Breast Cancer Action | 37 | Child Find of America..... | 38 |
| Bright Hope International | 37 | Child Foundation..... | 38 |
| Brother’s Brother Foundation..... | 37 | Child Rescue International..... | 38 |
| C.H.A.D.D. (Children and Adults with Attention Deficit Disorder)..... | 38 | Child Sex Abuse Prevention and Protection Center | 38 |
| Cabrini Connections..... | 24 | ChildFund International | 20 |
| Camp Courageous | 37 | Child’s Play Touring Theatre | 8 |
| Cancer Aid and Research Fund..... | 37 | Childhelp® | 38 |
| Cancer Control Society | 37 | Childhood Cancer Research Coalition..... | 38 |
| Cancer Curing Society | 37 | Childhood Cancer Research St. Baldrick’s Foundattion..... | 38 |
| Cancer Prevention and Treatment Fund..... | 37 | Childlink..... | 8 |
| Cancer Research and Prevention Foundation (Prevent Cancer Foundation) | 16 | Children Awaiting Parents..... | 38 |
| Cancer Research for Children - CureSearch (National Childhood Cancer Foundation)..... | 16 | Children Fire & Burn Fund..... | 39 |
| | | Children International | 20 |
| | | Children of Nicaragua Fabretto Foundation..... | 38 |
| | | Children of the Night | 38 |
| | | Children’s Angel Flight | 38 |
| | | Children’s Cancer Aid and Research Institute | 38 |

| | | | |
|---|----|--|----|
| Children’s Cancer Recovery Foundation..... | 39 | Diabetes & Immune Disease National | |
| Children’s Gaucher Research Fund..... | 39 | Research Institute..... | 40 |
| Children’s Heart Foundation | 12 | Diabetes Action Research and | |
| Children’s Heart Foundation International..... | 39 | Education Foundation | 40 |
| Children’s Hopes & Dreams - | | Diabetes Research and Wellness Foundation..... | 16 |
| Wish Fulfillment Foundation..... | 39 | Diabetes Research Institute Foundation, Inc..... | 16 |
| Children’s Hospital Medical Center Foundation..... | 39 | Direct Relief International | 40 |
| Children’s Medical Ministries..... | 39 | Disabled American Veterans (DAV) | |
| Children’s Memorial Hospital..... | 12 | Charitable Service Trust..... | 40 |
| Children’s Mercy Fund..... | 39 | Discovery..... | 40 |
| Children’s Miracle Network..... | 39 | Doctors Without Borders USA | 20 |
| Christian Freedom International | 39 | Dogs for Disabled Americans (NEADS) | 40 |
| Christian Reformed World Relief | | Dollars for Scholars | 40 |
| Committee (CRWRC)..... | 20 | Down Syndrome Congress, National..... | 40 |
| Christian Relief Services..... | 39 | Dress for Success Worldwide..... | 16 |
| Christian World Adoption | 39 | Dusable Museum of African American History | 24 |
| Christopher and Dana Reeve Foundation | 16 | Dystonia Medical Research Foundation | 40 |
| Chronic Fatigue and Immune Dysfunction | | EARTH SHARE OF ILLINOIS | 14 |
| Syndrome (CFIDS) Association of America | 39 | Easter Seals Metropolitan Chicago, Inc..... | 12 |
| Church World Service/CROP..... | 20 | ECHO..... | 20 |
| Circle of Concern..... | 39 | Educate the Children..... | 40 |
| Citizens United for Research in Epilepsy..... | 39 | Engender Health, Inc..... | 20 |
| Civil War Preservation Trust..... | 39 | Environment Illinois | 4 |
| Clara’s House Shelter | 24 | Environmental and Energy Study Institute | 4 |
| Coalition for Improved Education | 24 | Environmental Defense of McHenry County | 4 |
| Coalition of Citizens with Disabilities in Illinois | 8 | Environmental Defense Fund..... | 4 |
| Coalition to Salute America’s Heroes | 39 | Environmental Law and Policy Center | |
| Comfort for America’s Uniformed Services | 39 | of the Midwest | 4 |
| Community Alliance & Action Network | 8 | Environmental Law Institute | 4 |
| Community Christian Alternative Academy | 24 | Epilepsy Foundation of Greater Chicago..... | 12 |
| COMMUNITY HEALTH CHARITIES | | Episcopal Relief & Development | 20 |
| OF ILLINOIS | 12 | Equestrian Land Conservation Resource | 40 |
| Community Organizing and Family | | ETA Creative Arts Foundation..... | 24 |
| Issues (COFI)..... | 8 | Faces: The National Association for the | |
| Community Relief Coalition..... | 24 | Cranio-Facially Handicapped..... | 40 |
| COMMUNITY SHARES OF ILLINOIS | 7 | Faith in Action of McHenry County | 40 |
| Compassion and Mercy Associates..... | 39 | FamilyFarmed.Org..... | 4 |
| Compassionate Friends | 39 | Farm Animal Reform Movement (FARM) | 40 |
| Concerned Citizens | 24 | Farm Safety 4 Just Kids | 40 |
| Concerns of Police Survivors, Inc. (COPS)..... | 39 | Farmers & Hunters Feeding the Hungry..... | 40 |
| Congressional Black Caucus Foundation, Inc. | 39 | Father Flanagan’s Boys’ Home..... | 16 |
| Conservation and Protection of Public Lands..... | 39 | Feed My People..... | 40 |
| Conservation Fund, The | 4 | Feed The Children | 16 |
| Conservation International..... | 4 | Fellowship of Christian Athletes | 16 |
| Convoy of Hope | 40 | FINCA International | 20 |
| Cornelia De Lange Syndrome Foundation | 40 | Food Allergy and Anaphylaxis Network..... | 40 |
| Correctional Peace Officers Foundation..... | 40 | Forest Service Employees for | |
| COTA Children’s Organ Transplant Association | 40 | Environmental Ethics..... | 4 |
| Covenant House | 40 | Foster Care Children and Family Fund..... | 41 |
| Crohn’s & Colitis Foundation/Illinois | | Franciscan Outreach Association..... | 41 |
| Carol Fisher Chapter..... | 12 | FRAXA Research Foundation | 41 |
| Cystic Fibrosis Foundation, Greater | | Freedom From Hunger..... | 20 |
| Illinois Chapter..... | 12 | Freedom in Holiness Mission (SPRINGFIELD) | 24 |
| Defenders of Wildlife..... | 4 | Friends of the Chicago River | 4 |
| Disabled Sports USA | 40 | Friends of the Earth..... | 4 |

| | | | |
|---|---------|--|----|
| Friends of the Forest Preserves | 4 | Humane Society of Missouri | 42 |
| Friends of the Fox River..... | 4 | Humane Society of the United States, The | 17 |
| Friends of the Parks..... | 4 | 'I Have a Dream'® Foundation | 17 |
| Fund for Animals, The | 16 | Illinois Assistive Technology Program..... | 9 |
| Gilda's Club Chicago | 8 | Illinois Association of Park Districts | 4 |
| Girls on the Run - Chicago | 41 | Illinois Audubon Society..... | 4 |
| Give Kids The World..... | 17 | Illinois Branch of the International Dyslexia Association..... | 42 |
| Give 2 The Troops, Inc..... | 41 | Illinois CASA (Court Appointed Special Advocates)..... | 9 |
| Giving Children Hope..... | 41 | Illinois Conservation Foundation | 4 |
| GLAAD (Gay & Lesbian Alliance Against Defamation) | 8 | Illinois Council Against Handgun Violence | 9 |
| Glass Slipper Project, The..... | 8 | Illinois Council of Trout Unlimited | 6 |
| Global Girls, Inc..... | 24 | Illinois Disciples Foundation | 9 |
| GLOBAL IMPACT | 20 | Illinois Division of the Izaak Walton League | 5 |
| God's Kids Organization | 41 | Illinois Environmental Council, Education Fund | 5 |
| Gospel for Asia, Inc. | 41 | Illinois Hunger Coalition | 9 |
| Grant A Wish, Inc. | 24 | Illinois Law Enforcement Education Foundation | 42 |
| Graves' Disease Foundation..... | 41 | Illinois Migrant Council..... | 9 |
| Greater Chicago Food Depository | 8 | Illinois Network of Centers for Independent Living | 9 |
| Green Corps, Inc. | 4 | Illinois NOW Legal and Education Fund | 9 |
| Greenpeace Fund..... | 41 | Illinois Spina Bifida Association | 42 |
| Guide Dogs for the Blind..... | 41 | Illinois State Museum Society | 9 |
| Guide Dogs of America..... | 41 | Illinois Stewardship Alliance | 9 |
| Guild for the Blind..... | 41 | In Defense of Animals | 42 |
| Habitat for Humanity International | 41 & 21 | INDEPENDENT CHARITIES OF AMERICA | 34 |
| Habitat for Humanity, Chicago South Suburbs | 9 | India Partners | 42 |
| Habitat for Humanity, Illinois | 9 | Injured Marine Semper Fi Fund..... | 42 |
| Habitat for Humanity, Knox County..... | 9 | Institute of Positive Education | 24 |
| Habitat for Humanity, Windy City..... | 9 | Interfaith House Inc. | 24 |
| Half the Sky Foundation | 41 | Interfaith Housing Center for the Northern Suburbs..... | 9 |
| Hamdard Center for Health and Human Services | 9 | International Eye Foundation..... | 21 |
| Health Volunteers Overseas..... | 21 | International Fellowship of Christians and Jews | 42 |
| Hearing Foundation..... | 41 | International Hearing Dog, Inc. | 42 |
| Hearts United for Animals | 41 | International Medical Corps | 21 |
| Heifer International..... | 21 | International Myeloma Foundat ion..... | 42 |
| Helen Keller International..... | 21 | International Orthodox Christian Charities..... | 21 |
| Help the Children..... | 41 | International Planned Parenthood Federation | 17 |
| Hemophilia Foundation of Illinois | 12 | International Relief Teams | 21 |
| Hepatitis Foundation International..... | 41 | International Rescue Committee..... | 21 |
| Hispanic Scholarship Fund | 41 | International Youth Foundation | 21 |
| Hole In The Wall Gang Fund, The | 17 | Jackie Robinson West Little League | 24 |
| Holt International Children's Services | 41 | Jesuit Volunteers: International | 42 |
| Homes For Our Troopss | 41 | Jews and Gentiles Joined in Messiah..... | 42 |
| Homestead Corporation of C-U..... | 9 | Jewish Women International | 42 |
| Hope For the Hungry | 42 | Jobs For Youth/Chicago, Inc..... | 42 |
| HOPE Worldwide, Ltd. | 42 | Jobs with Justice..... | 9 |
| Hospice America (American Hospice Foundation) | 17 | John G. Shedd Aquarium | 5 |
| Hospice Foundation for End-of-Life Care | 42 | Jumpstart for Young Children, Inc. | 42 |
| Hospice Foundation of America, Inc. | 42 | Junior League of Champaign-Urbana..... | 9 |
| Hostelling International - USA | 42 | Juvenile Diabetes Research Foundation, Midwest Regional Office..... | 12 |
| Housing Action Illinois | 9 | KFL Community Services | 9 |
| Housing Opportunities & Maintenance For the Elderly..... | 42 | | |
| Housing Opportunities for Women | 9 | | |
| Human Rights Campaign Foundation..... | 17 | | |
| Humaine Farm Animal Care | 42 | | |

| | | | |
|--|----|--|----|
| Kidney Cancer Research and Education Association..... | 43 | Mr. Hollands' Opus Foundation..... | 44 |
| Kidney Foundation of Illinois, National | 12 | Multiple Sclerosis Association of America..... | 17 |
| Kids in Danger | 43 | Multiple Sclerosis Society, Illinois Chapter, National | 13 |
| Kilo Diabetes & Vascular Research Foundation..... | 43 | Muntu Dance Theatre..... | 24 |
| Korean American Women in Need (KAN-WIN)..... | 9 | Muscular Dystrophy Association, Inc..... | 13 |
| Lake Forest Open Lands Association..... | 5 | Myasthenia Gravis Foundation of Illinois..... | 13 |
| Lance Armstrong Foundation..... | 17 | NAACP Legal Defense and Educational Fund..... | 17 |
| Land Connection, The..... | 5 | NAACP Special Contribution Fund..... | 17 |
| Land Trust Alliance..... | 5 | NAACP, Illinois State Conference | 10 |
| Last Chance for Animals..... | 43 | NAMI Illinois (formerly the Alliance for the Mentally Ill)..... | 13 |
| Les Turner ALS Foundation | 12 | Napolean & Ada Moton Chapman Institute | 44 |
| Leukemia & Lymphoma Society, Illinois Chapter..... | 12 | NARAL Pro-Choice America Foundation | 17 |
| LINC, Inc. | 43 | NASW Foundation: Social Workers Helping Communities | 44 |
| Lincoln Memorial Garden..... | 9 | National Assembly on School Based Health Care.. | 44 |
| Lincoln Park Zoo | 5 | National Black Child Development Institute | 17 |
| Link & Options Center, Inc. | 24 | National Black United Front..... | 24 |
| Lions of Illinois Foundation..... | 43 | National Center for Missing & Exploited Children..... | 44 |
| Little City Foundation for Children and Adults with Mental Retardation..... | 12 | National Council of La Raza | 44 |
| Little Patriots Embraced..... | 43 | National Down Syndrome Society..... | 17 |
| Little Village Environmental Justice Organization..... | 9 | National Forest Foundation | 5 |
| Lung Cancer Alliance..... | 43 | National Hispana Leadership Institute..... | 44 |
| LUNGeivity Foundation..... | 43 | National Hook-Up of Black Women, Inc..... | 24 |
| Lupus Foundation of America, Illinois Chapter | 9 | National Organization for Rare Disorders (NORD)..... | 17 |
| Lupus Foundation of Illinois, Illinois Chapter..... | 12 | National Park Foundation..... | 44 |
| Lutheran World Relief..... | 21 | National Park Trust | 44 |
| Lymphoma Research Foundation..... | 43 | National Parks Conservation Association | 5 |
| MADRE, Inc. | 43 | National Trust for Historic Preservation in the United States..... | 17 |
| MAGIC Foundation..... | 43 | National Wildlife Federation..... | 5 |
| Make-A-Wish Foundation® of America..... | 17 | Native American Rights Fund..... | 17 |
| MAP (Medical Assistance Programs) International | 43 | Natural Land Institute | 5 |
| March of Dimes Foundation | 13 | Natural Resources Defense Council | 5 |
| Marine Corps League Foundation, Inc. | 43 | Nature Conservancy, The | 5 |
| Marine Corps Scholarship Foundation | 43 | NCCNHR, The National Consumer Voice for Quality..... | 44 |
| Marine Mammal Center | 43 | Near East Foundation..... | 21 |
| Matthew House (Chicago) | 24 | Neopolitan Lighthouse..... | 25 |
| Mental Health America of Illinois | 13 | Northeastern Illinois University Foundation..... | 44 |
| Mercy Corps..... | 21 | Northern Illinois Food Bank | 44 |
| Mercy for Animals | 9 | Northside Actors for Justice..... | 10 |
| Mercy for Animals | 43 | Nuclear Energy Information Service | 5 |
| Mercy Housing, Inc..... | 43 | Oak Park Regional Housing Center..... | 10 |
| Mercy Medical Airlift | 43 | Ocean Conservancy, The..... | 5 |
| Mercy-USA for Aid and Development, Inc. (Formerly Mercy International - USA) | 43 | Olive Branch Mission | 25 |
| Merit School of Music, Inc. | 43 | Open Doors with Brother Andrew, Inc. | 44 |
| Michael J. Fox Foundation for Parkinson's Research..... | 43 | Openlands..... | 5 |
| Midwest Shelter for Homeless Veterans | 10 | Operation Food Search..... | 44 |
| Military Officers Association of America Scholarship Fund..... | 43 | Operation Homefront | 44 |
| Miracle Flights for Kids..... | 43 | Operation Homefront - Illinois, Inc. | 44 |
| Mothers Against Drunk Driving | 17 | Operation Homefront of Missouri and Southwest Illinois..... | 44 |

| | | | |
|---|----|--|----|
| Operation Smile | 44 | Reach Out and Read..... | 45 |
| Operation Snowball..... | 10 | Reading Is Fundamental, Inc. (RIF) | 18 |
| Operation USA..... | 44 | Reflex Sympathetic Dystrophy Syndrome Association of America | 45 |
| Opportunity International..... | 21 | Refugees International | 45 |
| ORBIS | 44 | Restless Legs Syndrome Foundation | 45 |
| Orphan Foundation of America..... | 18 | Rocky Mountain Elk Foundation | 45 |
| Oxfam America | 21 | Ronald McDonald House Charities® | 18 |
| PACE, Center for Independent Living | 10 | Ronald McDonald House Charities of Chicagoland and Northwest Indiana (RMHC-CNI) | 44 |
| Paralyzed Veterans of America - Spinal Cord Injury Education and Training Foundation (ETF) | 44 | Rotary Foundation of Rotary International..... | 22 |
| Paralyzed Veterans Of America Spinal Cord Research Foundation..... | 45 | Safe Tables Our Priority | 46 |
| Parent Place, The..... | 10 | Safer Pest Control Project..... | 5 |
| Parents of Murdered Children..... | 45 | Salvation Army World Service Office (SAWSO) | 22 |
| Parkinson's Disease Foundation | 13 | Sarah's Circle..... | 46 |
| Parkinson's Research Center, Michael Stern Foundation..... | 45 | Save A Child's Heart Foundation, U.S. | 46 |
| Partnership for a Drug-Free America..... | 45 | Save the Children | 22 |
| PATH | 21 | Save the Prairie Society | 5 |
| Paws with a Cause..... | 45 | Scenic America..... | 5 |
| PCI-Media Impact, Inc..... | 21 | Science Olympiad | 46 |
| Pearl S. Buck International, Inc. | 45 | Search Dog Foundation, National Disaster | 46 |
| Pediatric AIDS Foundation | 45 | Seeing Eye, Inc., The | 46 |
| People for the Ethical Treatment of Animals | 45 | Seven Generations Ahead | 5 |
| Peregrine Fund, The | 5 | Shriners Hospitals for Children | 46 |
| Pesticide Action Network North America..... | 5 | Shriners Hospitals for Children - Chicago..... | 46 |
| Pet Partners..... | 45 | Sickle Cell Disease Association in Illinois | 13 |
| PetSmart Charities..... | 18 | Sierra Club Foundation, The | 5 |
| Philippine Children's Shelter..... | 45 | Skin and Dental Dysfunction Foundation..... | 46 |
| Philippine Children's Fund of America..... | 45 | South Cook County Environmental Action Coalition..... | 6 |
| Physicians for Social Responsibility, Chicago Chapter..... | 10 | South Shore Drill Team, The..... | 25 |
| PKD Foundation..... | 45 | South Side Community Arts Center | 25 |
| Plan USA (Plan International USA, Inc.)..... | 22 | South Side Help Center..... | 25 |
| Planned Parenthood Foundation of America - International..... | 22 | Southeast Environmental Task Force | 6 |
| Planned Parenthood Foundation..... | 45 | Southern Poverty Law Center | 18 |
| Planned Parenthood of Illinois, Inc..... | 45 | SPECIAL OLYMPICS ILLINOIS | 31 |
| Planned Parenthood of The St. Louis Region | 45 | Special Olympics International..... | 46 |
| Polish American Congress Charitable Foundation..... | 45 | Spinal Cord Injury Association of Illinois | 13 |
| Population Connection | 18 | Spinal Cord Injury Network International | 46 |
| Prairie Rivers Network..... | 5 | Springfield Project, The | 10 |
| Prevent Cancer Foundation | 18 | St. Coletta's of Illinois..... | 46 |
| Prevent Child Abuse-Illinois | 45 | St. Jude Children's Research Hospital, Midwest Affiliate | 13 |
| Prevention First | 10 | Streetwise | 10 |
| Project HOPE..... | 22 | Student Conservation Association, The | 6 |
| Puppies Behind Bars | 45 | Sudden Infant Death Services of Illinois | 13 |
| Rails-to-Trails Conservancy..... | 5 | Suicidology, American Association of | 46 |
| Rainbows for All Children | 45 | Surfrider Foundation | 6 |
| Rainforest Alliance..... | 5 | Surgical Eye Expeditions International..... | 46 |
| RAMP, Inc. (Regional Access and Mobilization Project) | 10 | Susan G Komen for the Cure, Breast Cancer Organization | 13 |
| Rape, Abuse, & Incest National Network (RAINN) | 45 | TechnoServe | 22 |
| | | The Arc of Illinois..... | 13 |
| | | Thomas More Law Center | 46 |
| | | Thyroid Association, American..... | 46 |

| | | | |
|---|----|--|----|
| Tiger Woods Foundation, Inc..... | 18 | Water.org | 47 |
| Toys For Tots Foundation | 46 | WDBX - FM - Community Radio - Carbondale | 10 |
| Transplant Assistance Fund and Catastrophic Injury Program, National..... | 46 | WEFT - FM - Community Radio | 10 |
| Transplants, National Foundation for..... | 46 | Wesley Evening Food Pantry | 10 |
| Trust for Public Land, The | 6 | Western DuPage Special Recreation Association Foundation..... | 47 |
| Tuberous Sclerosis Alliance | 18 | Wildlife Conservation Fund of America..... | 47 |
| Tutor Mentor Connection..... | 10 | Wildlife Conservation Society | 6 |
| UNICEF, U.S. Fund for..... | 22 | Wildlife Trust | 6 |
| Union of Concerned Scientists | 6 | William J. Clinton Foundation | 22 |
| Unitarian Universalist Service Committee | 22 | Women in Military Service for America Memorial Foundation | 47 |
| United Animal Nations..... | 46 | Women's Health Research..... | 47 |
| United Cerebral Palsy of Illinois..... | 13 | World Hunger Year | 47 |
| UnitedHealthcare Children's Foundation | 18 | World Impact..... | 47 |
| United Methodist Committee on Relief..... | 22 | World Relief | 22 |
| UNITED NEGRO COLLEGE FUND, THE | 29 | World Wildlife Fund..... | 6 |
| United States Association for United Nations High Commissioner for Refugees..... | 46 | Wounded Warrior Project..... | 18 |
| United Ukrainian American Relief Committee, Inc..... | 46 | WUIS Radio Information Service for Visually Impaired | 10 |
| Urbana-Champaign Independent Media Center | 10 | Young Women's Leadership Charter School..... | 10 |
| Veterans of Foreign Wars Foundation | 47 | Youth for Christ USA, Inc..... | 47 |
| Vietnam Veterans Support Foundation..... | 47 | Zero - The Project To End Prostate Cancer | 47 |
| Voices for Illinois Children | 10 | Zero to Three: National Center for Infants, Toddlers and Families | 47 |
| Water for People..... | 47 | | |

— INDEX OF COUNTY UNITED WAY AGENCIES —

| | | | |
|--|----|---|----|
| Adams County | 50 | Macon County | 72 |
| Alexander County | 50 | Macoupin County | 74 |
| Boone County | 50 | Madison County | 74 |
| Brown County | 50 | Marion County | 77 |
| Bureau County | 50 | Marshall County | 77 |
| Calhoun County | 51 | Mason County | 77 |
| Cass County | 51 | Massac County | 77 |
| Champaign County | 51 | McDonough County | 77 |
| Christian County | 53 | McHenry County | 78 |
| Clark County | 54 | McLean County | 80 |
| Clinton County | 54 | Menard County | 80 |
| Coles County | 54 | Monroe County | 80 |
| Cook County and Metropolitan Chicago | 54 | Morgan County | 80 |
| Crawford County | 57 | Moultrie County | 81 |
| DeKalb County | 57 | Northshore United Way | 55 |
| DeWitt County | 58 | Northwest Suburban United Way | 56 |
| Douglas County | 59 | Ogle County | 81 |
| DuPage County/West Cook | 59 | Peoria County | 82 |
| Edgar County | 59 | Perry County | 82 |
| Effingham County | 59 | Pope County | 82 |
| Fayette County | 59 | Pulaski County | 82 |
| Ford County | 60 | Putnam County | 82 |
| Franklin County | 60 | Randolph County | 83 |
| Fulton County | 60 | Richland County | 83 |
| Gallatin County | 60 | Rock Island County | 83 |
| Greene County | 61 | Saline County | 83 |
| Grundy County | 61 | Sangamon County | 83 |
| Hamilton County | 61 | Schuyler County | 84 |
| Hancock County | 61 | Scott County | 84 |
| Hardin County | 61 | South Southwest Suburban United Way | 57 |
| Henry County | 62 | St. Clair County | 85 |
| Jackson County | 63 | Stark County | 92 |
| Jefferson County | 63 | Stephenson County | 92 |
| Jersey County | 64 | Tazewell County | 93 |
| Johnson County | 64 | Union County | 93 |
| JoDaviess County | 64 | Vermilion County | 93 |
| Kane County | 64 | Warren County | 94 |
| Kankakee County | 66 | Washington County | 94 |
| Kendall County | 67 | Wayne County | 94 |
| Knox County | 67 | White County | 94 |
| Lake County | 68 | Whiteside County | 94 |
| LaSalle County | 71 | Will County | 95 |
| Lawrence County | 72 | Williamson County | 96 |
| Lee County | 72 | Winnebago County | 96 |
| Livingston County | 72 | Woodford County | 98 |
| Logan County | 72 | | |

A LETTER FROM THE SECA ADVISORY BOARD AND CHARITY REPRESENTATIVES

Dear Prospective Donor:

Thank you for considering SECA. Perhaps you have participated in the past, or perhaps you are newly familiar with the program. SECA allows you to give to charity over time either through annual payroll deduction or by writing a one-time check. You simply fill out a form indicating the amount you want to give, and turn it into your SECA ambassador. It's rather effortless, but very meaningful.

State and university employees and retirees have raised millions this way to help projects in their own backyards and beyond. In truth, the only hard part in giving may be narrowing your choice of charities from among all the qualified contenders listed in this booklet.

As you all know, it is increasingly hard to give. Your dollars are in constant demand. If your first instinct is not to give, I would ask you to think about the converse the reasons to give. Not only will you feel pride, but you'll be making a difference in the lives of people in need, the environment or animals. All the forms that come in from state and university in all different amounts, truly add up to making a huge impact on society.

Many people can't imagine life without the generous spirit and support of state and university employees like you.

Sincerely,

SECA Advisory Board
and Member Charities

— *JOINING THE SECA LEADERSHIP GIVING CIRCLE* —

Leadership in Giving

The Leadership Giving Circle recognizes individuals contributing \$250 or more to one or more charities in the Illinois State and University Employees Combined Appeal (SECA).

Individuals giving at the Leadership level serve as strong examples to others and share the desire to help meet critical needs in their community.

Commitment

Joining the Leadership Giving Circle is strictly voluntary. Contributions to SECA charities at any level are greatly appreciated and help make a difference in the lives of people who really need help.

Knowing we can rise above the problems facing our community, our state, and the world, we can accept the challenge to keep pace with ever-growing needs by accelerating growth in our campaign.

Recognition

To become a member of the Leadership Giving Circle, make your SECA pledge at the desired giving level. In addition, be sure to indicate your desire to be recognized at the Leadership Giving level or to have your gift remain anonymous, meaning that your name will not be reported to the charities you are supporting.

Individuals wishing to be recognized as members of the Leadership Giving Circle will have their names published on the SECA website, www.secaillinois.org.

Leadership Giving Circles

Bronze - Membership is achieved by an annual gift of \$250 to \$499

Silver - Membership is achieved by an annual gift of \$500 to \$999

Gold - Membership is achieved by an annual gift over \$1,000

STATE EMPLOYEES — PARTNERS IN GIVING

Participation in the State and University Employees Combined Appeal is important. Any gift is greatly appreciated and helps make a difference. Support of the SECA campaign demonstrates a willingness to help a single need or many needs within the community.

Thank you for your gift and understanding the impact and significance of a personal commitment through SECA.

Benefits of Payroll Deduction

- Makes a meaningful gift over time through small contributions each pay period.
- Creates great employee morale and goodwill within the workplace through organized giving.
- Manage your own philanthropy — you know when deductions start and that they can be stopped at any time.
- Minimizes costs and maximizes the contribution.
- Easier method of giving rather than a larger one-time gift.
- Saves time and takes little effort.
- Proven to increase individual gifts to charity at least four times over a given period and increase the overall campaign four-to-five times over that same period.

GIVING GUIDES

| Twice a Month (24 pays/yr.) | Monthly (12 pays/yr.) | Annual Pledge | Every Other Week (26 pays/yr.) | Annual Pledge |
|--|----------------------------------|--------------------------|---|--------------------------|
| \$2.50 | \$5.00 | \$60.00 | \$2.50 | \$65.00 |
| \$3.00 | \$6.00 | \$72.00 | \$3.00 | \$78.00 |
| \$4.00 | \$8.00 | \$96.00 | \$4.00 | \$104.00 |
| \$5.00 | \$10.00 | \$120.00 | \$5.00 | \$130.00 |
| \$6.00 | \$12.00 | \$144.00 | \$6.00 | \$156.00 |
| \$7.00 | \$14.00 | \$168.00 | \$7.00 | \$182.00 |
| \$8.00 | \$16.00 | \$192.00 | \$8.00 | \$208.00 |
| \$9.00 | \$18.00 | \$216.00 | \$9.00 | \$234.00 |
| \$10.00 | \$20.00 | \$240.00 | \$10.00 | \$260.00 |
| \$15.00 | \$30.00 | \$360.00 | \$15.00 | \$390.00 |
| \$20.00 | \$40.00 | \$480.00 | \$20.00 | \$520.00 |
| \$30.00 | \$60.00 | \$720.00 | \$30.00 | \$780.00 |
| \$40.00 | \$80.00 | \$960.00 | \$40.00 | \$1,040.00 |
| \$50.00 | \$100.00 | \$1,200.00 | \$50.00 | \$1,300.00 |

Thanks to you...

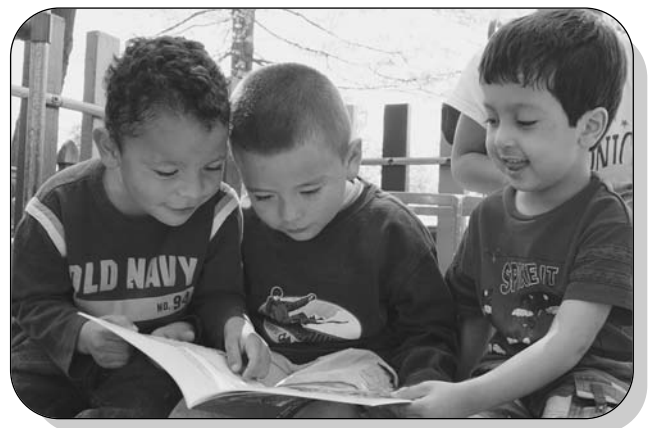
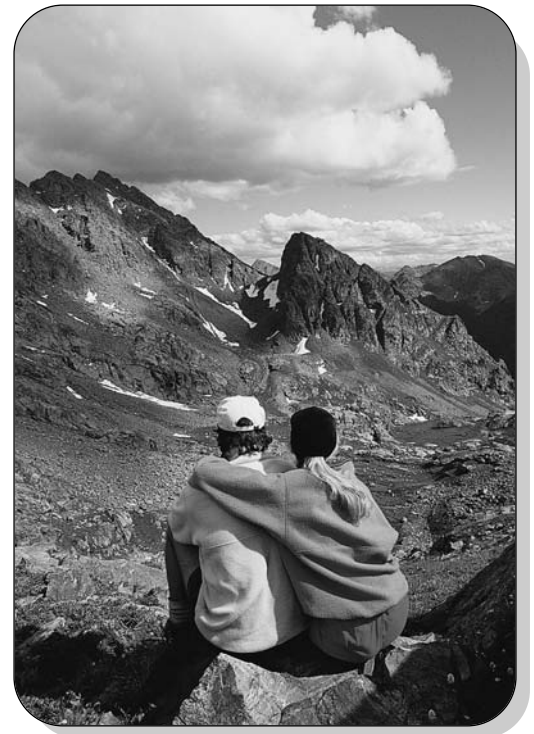

SECA 2010 Campaign Dates

September 1- October 27

Member Charities



Assuring help for people in need



Visit the SECA website at www.secaillinois.org