Division of Enrollment Management
**OFFICE OF STUDENT PERSISTENCE & SUCCESS**

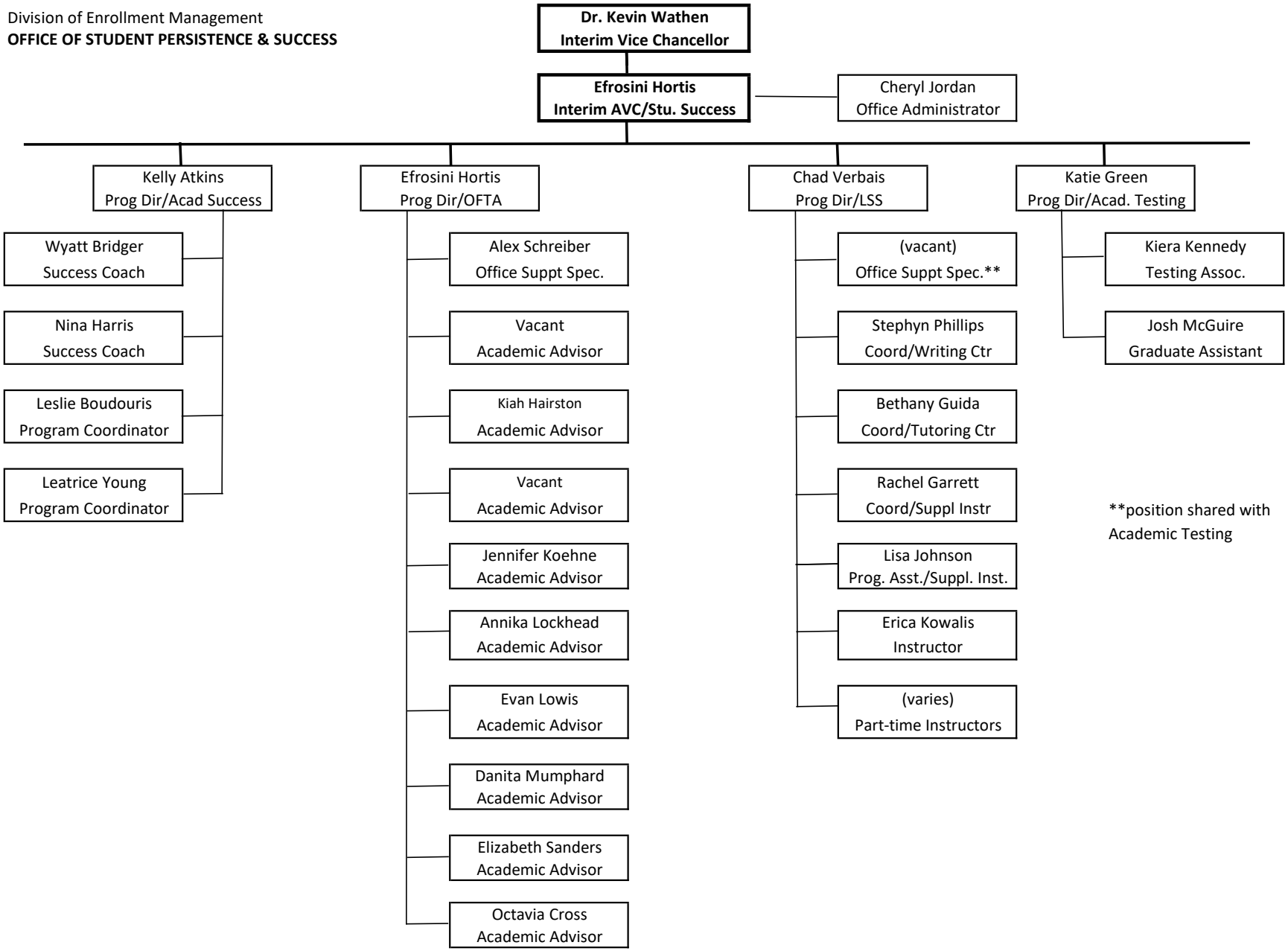


**position shared with Academic Testing