

1st. Floor

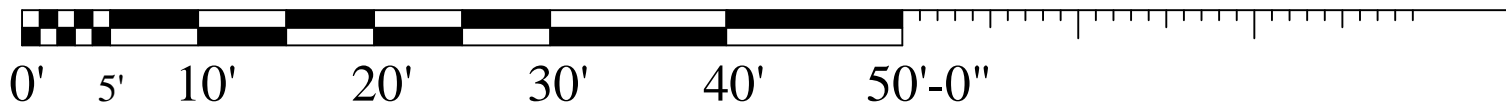

8288 Department of Applied Dental Medicine
Section of Diagnostic Science, Physiology, and Oral Surgery

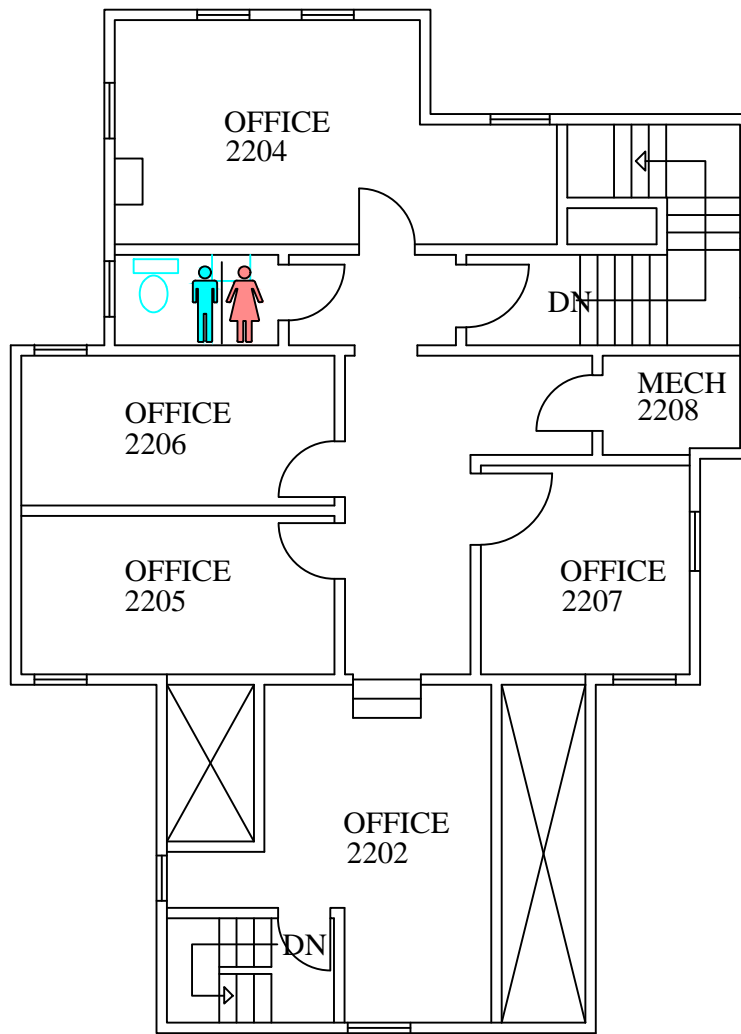



2nd. Floor



8288 Department of Applied Dental Medicine
Section of Diagnostic Science, Physiology, and Oral Surgery



EMERGENCY STORM SHELTERS

In event of a Tornado Warning everyone should go to the 1st Floor **Primary Storm Shelter**

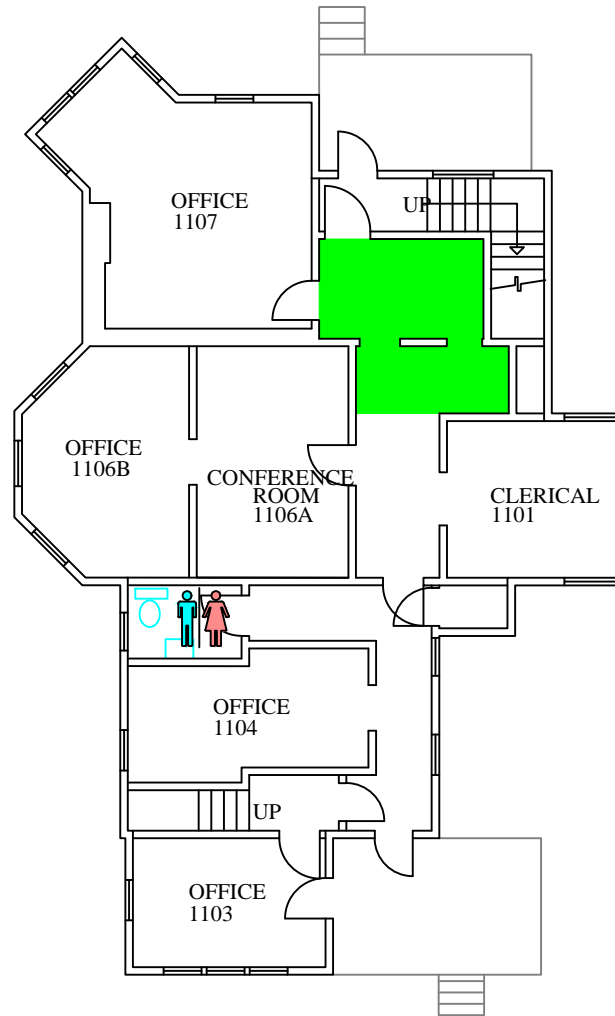

1st. Floor



8288 Department of Applied Dental Medicine
Section of Diagnostic Science, Physiology, and Oral Surgery

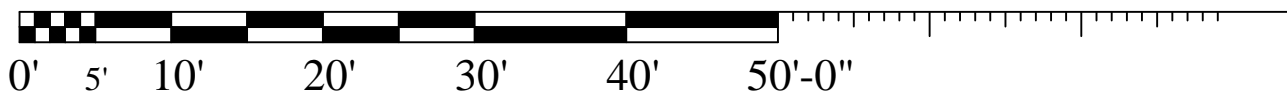

EMERGENCY EXIT PLAN

EXIT

IN CASE OF EMERGENCY USE MARKED EXITS

EXIT

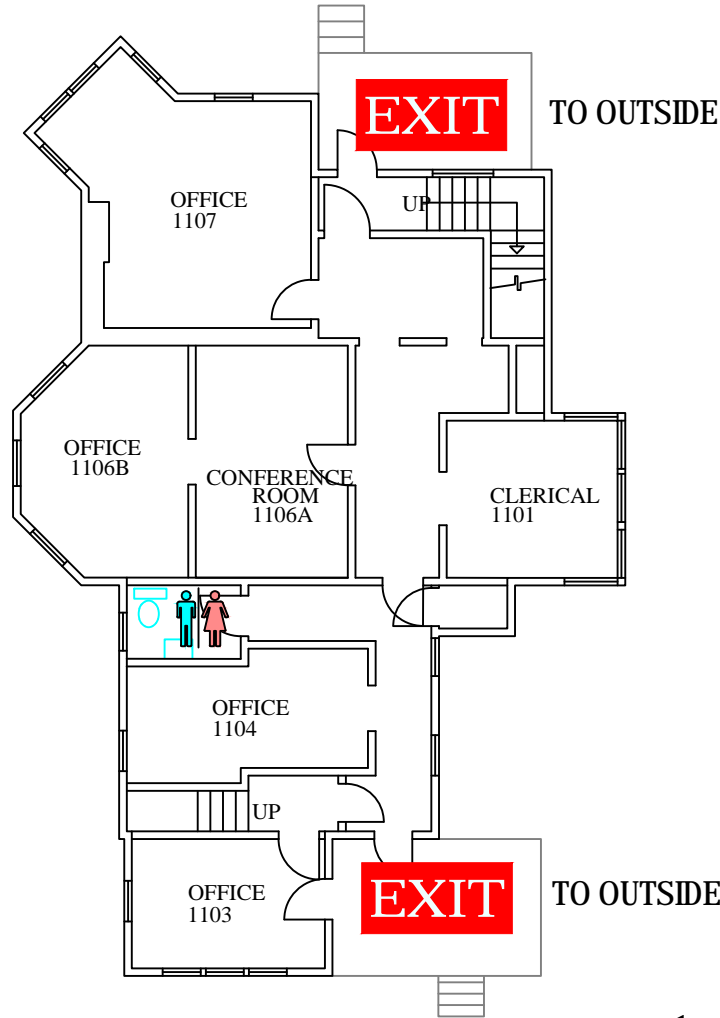

1st. Floor



8288 Department of Applied Dental Medicine
Section of Diagnostic Science, Physiology, and Oral Surgery



EMERGENCY EXIT PLAN

EXIT

IN CASE OF EMERGENCY USE MARKED EXITS

EXIT

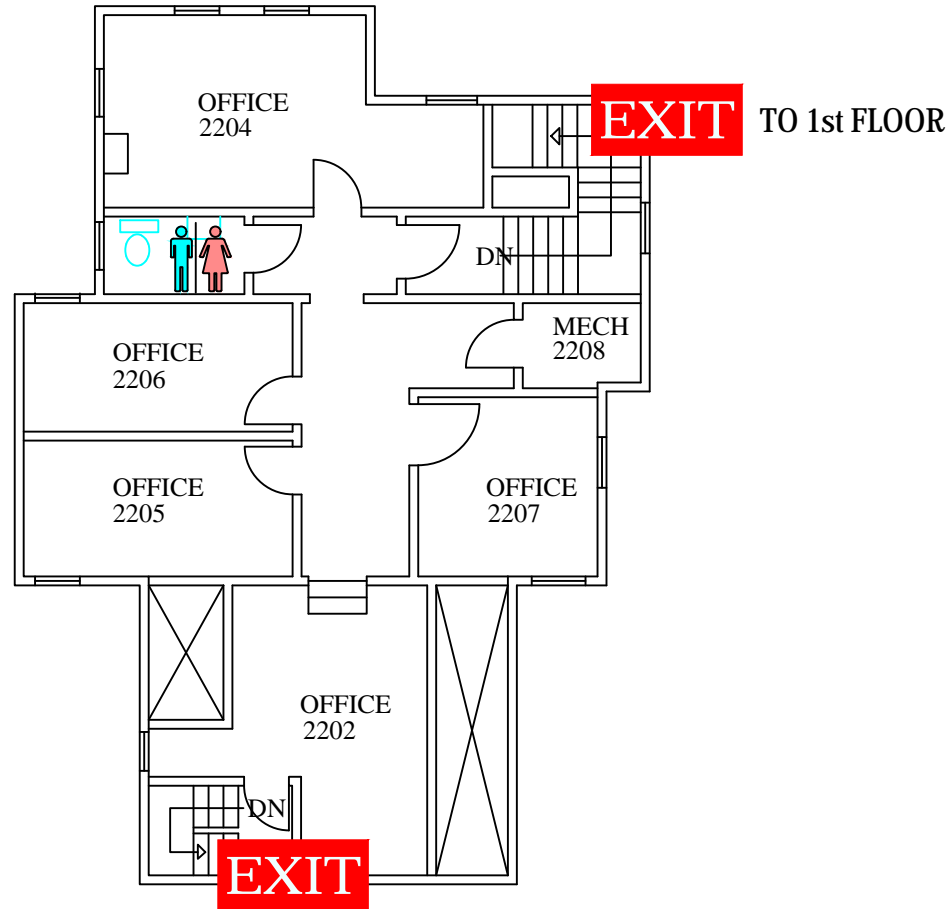

2nd. Floor

TO 1st FLOOR



8288 Department of Applied Dental Medicine
Section of Diagnostic Science, Physiology, and Oral Surgery

