

# SIUE

siue.edu

## Undergraduate Admission and Scholarship Application **2012-2013**

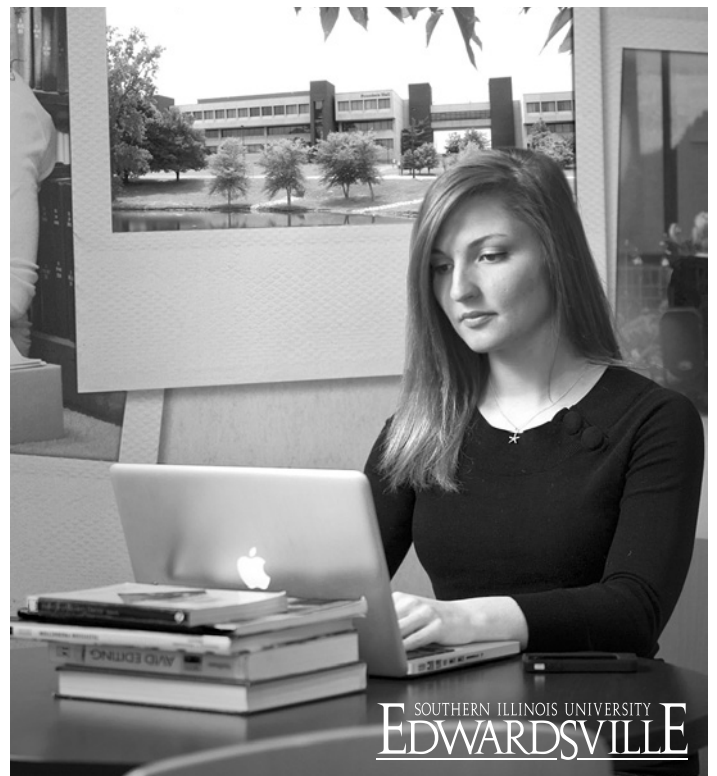
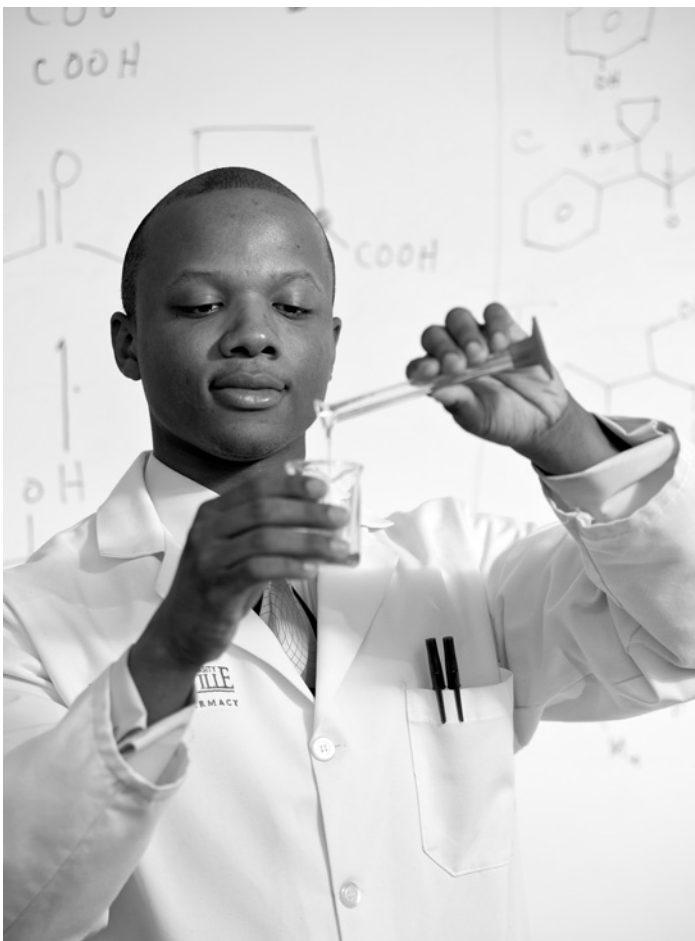

# Welcome to SIUE!

We are pleased that you are interested in SIUE. Please carefully review this information before completing the application. **Failure to complete all items on the application will delay the application review process.**

This form serves as application for admission to SIUE as well as scholarships.

## Admission Application Deadlines

Term	Priority Filing Date	Final Application Deadline	
	Freshmen Only	Freshmen	All others
Spring 2012		12/9/11	12/9/11
Summer 2012		04/20/12	04/20/12
Fall 2012	12/01/11	05/01/12	07/20/12
Spring 2013		12/07/12	12/07/12

## How do I apply?

**The quickest and easiest way to apply and pay the application fee is online at [siue.edu/apply](http://siue.edu/apply).**

If you plan to mail your application, please attach a check or money order and send to:

SIUE, Office of Admissions  
Box 1047  
Edwardsville, IL 62026-1047

**Note: Applications and all supporting documents must be postmarked by the appropriate deadline. For more information, send an e-mail to [admissions@siue.edu](mailto:admissions@siue.edu) or phone 800-447-SIUE (toll-free IL and local MO) or 618-650-3705.**

If you do not enroll in the semester for which you applied but wish to enroll in a later term, you may need to submit a new application. Additional documentation is due by the deadline for the semester in which you plan to enter. Please refer to the online undergraduate catalog at [siue.edu/registrar](http://siue.edu/registrar), or contact an admission counselor for academic eligibility requirements.

## Application Fee

A **non-refundable** application fee of \$30 must accompany this application. Payment should be made in U.S. dollars by check or money order payable to SIUE. **You may pay by credit card (Mastercard, American Express, or Discover only) when applying online.** Applications received without the fee will remain incomplete until the fee and all supporting documents are received. Applicants who change their term of entry may update their file by submitting a new application for the next two terms without another application fee. Undergraduate students currently enrolled at SIUE are not assessed an additional fee to apply for a change in degree status. Requests for a fee waiver are available online at [siue.edu/apply](http://siue.edu/apply) and should be sent to the Director of Admissions.

## Freshmen Applicants

This category includes high school seniors, anyone who has graduated from high school, or anyone who has completed the General Educational Development (G.E.D.) examination and who has not subsequently attempted college work.

- A. If you are a high school senior or have graduated from high school within the last five years,** submit an official high school transcript and ACT/SAT score to SIUE. The transcript for high school seniors should show 6th-, 7th-, or 8th-semester, class rank and GPA. **A final official high school transcript verifying graduation must be submitted as soon as it is available.** The transcript for applicants who have graduated from high school must verify graduation and should display final semester rank. ACT/SAT scores that appear on your high school transcript are accepted.
- B. If you graduated from high school five or more years ago,** you must have an official high school transcript sent to SIUE, verifying your graduation and showing your final semester, class rank and GPA. ACT/SAT scores are not required. However, if you have taken the ACT/SAT test, you are encouraged to submit the scores to SIUE.
- C. If you have passed the G.E.D. examination,** ask the County Superintendent of Schools to send an official copy of your G.E.D. score to SIUE. Also submit an official copy of your high school transcript if your high school class graduated within the past five years. ACT/SAT scores are not required. However, if you have taken the ACT/SAT test, you are encouraged to submit the scores to SIUE.

## Transfer Applicants

This category includes anyone who has attempted college course work since high school graduation or passed the GED examination, and has not previously attended SIUE.

- A. If you have completed 30 or more semester hours** of transfer-level credit, you must request official transcripts from each college you have attended.
- B. If you have completed fewer than 30 semester hours** of transfer-level credit, you must have your high school send the credentials described in the Freshman Applicant category. In addition, you must request official college transcripts from each college you have attended.

## Visiting Student Applicants

This category includes anyone who has at least a high school diploma or equivalent and wishes to enroll in undergraduate courses for credit, but is not interested in pursuing a baccalaureate degree at SIUE.

The only document required is the completed application, along with a \$30 application fee. However, you may be required to present evidence of prerequisite completion at the time of registration.

Visiting students are not eligible to receive financial aid. However, if a visiting student is currently pursuing a degree at another post-secondary institution, the student may be eligible for VA benefits or student employment. Students wishing to apply for student employment or receive VA benefits need to submit appropriate documentation confirming their degree-seeking status at a parent institution.

Students in visiting status may not accumulate more than 30 semester hours at SIUE. If a student has accumulated 30 semester hours of credit and wishes to continue enrollment at SIUE, he/she must apply to the University as a degree-seeking student and satisfy appropriate criteria. Continued enrollment will not be permitted until the student satisfies admission criteria or appeals to the Director of Admissions.

Applicants still in high school may be considered by the Director of Admissions for admission as visiting students.

**Applicants previously denied admission in degree-seeking categories are not admissible as visiting students.**

## Returning Applicants

This includes anyone who has previously attended SIUE but has not attended the University within the last 12 months.

Left SIUE as:	Wish to return to SIUE as:	Apply as:
Degree-seeking undergraduate or graduate	Degree-seeking undergraduate	Returning degree-seeking
Non-degree or Visiting undergraduate	Degree-seeking undergraduate	Freshman (if no transfer credit) or Transfer (if transfer credit)
Degree-seeking, Non-degree, or Visiting undergraduate or graduate student	Non-degree seeking undergraduate	Returning Visiting

## International Students

If you hold or require a non-immigrant visa or if you have international academic credentials, **do not complete this application.** Obtain an application on the Web at [siue.edu/apply](http://siue.edu/apply) or SIUE International Admissions, Box 1047, Edwardsville, IL 62026-1047.

## Degree-seeking Applicants

If you plan to pursue an undergraduate degree, you should apply for degree-seeking status (see question 2 on the application). This is required to make you eligible for most financial aid and veterans' education benefits. The documents required are listed by applicant category. To be considered official, your documents must be mailed directly to the Office of Admissions by the institution that issues them.

## Intended Area of Study

Your indication of an intended major on your online application for admission provides SIUE with your academic interests so that we can provide you with information related to your potential major. After you submit your application for admission, all references to your "Major" and "Degree" in the Application Summary will still indicate "Undeclared," regardless of the intended majors you indicated on the online application. SIUE does not direct declare new undergraduate students at the time of admission. You will have an opportunity to discuss the process of declaring your major and degree with an academic advisor during your first advising meeting.

## Other College or University Credit

Students who have earned college credit from other regionally accredited institutions must have official transcripts sent from the granting institution directly to:

SIUE, Office of Admissions  
Box 1047  
Edwardsville, IL 62026-1047

Faxed documents are considered unofficial. Please note, any college credits obtained while attending high school also must be reported on an official transcript from the college or university to receive transfer credit. Intentional nondisclosure of transfer credit may result in dismissal from the University.

## When will I be notified of acceptance?

Your application will be reviewed within 2-4 weeks after we have received all required documents.

## Disability Support Services

SIUE offers a range of resources and programs to support students with disabilities.

For more information, please contact:

SIUE Office of Disability Support Services  
Campus Box 1611 / Student Success Center, Room 1270  
Edwardsville, IL 62026-1611  
Telephone: (618) 650-3726  
(VIT): (618) 650-3782  
Fax: (618) 650-5691  
E-mail: [disabilitysupport@siue.edu](mailto:disabilitysupport@siue.edu)  
Website: [siue.edu/dss](http://siue.edu/dss)

# siue.edu/apply



## DISCLOSURE

Southern Illinois University Edwardsville (SIUE) prohibits discrimination on the basis of age, color, disability status, gender, marital status, national origin, race, religion, sex (including sexual harassment), sexual orientation or veteran status regarding but not limited to the administration of educational programs, admission of students, employment actions, athletics or other sponsored activities.

The University complies in letter and spirit with appropriate federal and state legislation, including, but not limited to, Titles VI and VII of the Civil Rights Act of 1964, Title IX, the Americans with Disabilities Act (ADA) and the Illinois Human Rights Act. Inquiries regarding the University's obligations as an equal opportunity and affirmative action institution should be directed to the Assistant Chancellor for Institutional Compliance, Rendleman Hall, Room 3310, Box 1025, Edwardsville, IL 62026-1025, 618-650-2333.

SIUE is committed to student privacy and confidentiality of information. Although submitting your Social Security number is voluntary, it is recommended because the Social Security number expedites matching of credentials for admission review and processing. It is also required of those students applying for financial aid. SIUE also needs your Social Security number in order to furnish Form 1098T, Tuition Payments Statement, used to claim an income tax credit for the Hope and Lifetime Learning Education Credits.

In accordance with Illinois State law, the SIUE Police Department shall disclose the name, address, date of birth, place of employment, school attended, and offense or adjudication of all sex offenders required to register under Section 3 of the Sex Offender Registration Act [730 ILCS 150/3] upon request. Please contact the SIUE Police Department for all questions and/or inquiries.

The SIUE ANNUAL SECURITY REPORT is available online at [siue.edu/securityreport](http://siue.edu/securityreport). The report contains campus safety and security information and crime statistics for the past three calendar years. This report is published in compliance with federal law, titled the "Jeanne Clery Disclosure of Campus Security Policy and Campus Crime Statistics Act." You also may access this report through the SIUE Home Page: [siue.edu](http://siue.edu). For those without computer access, a paper copy of the report may be obtained from: Office of the Vice Chancellor for Administration, Rendleman Hall, Room 2228, 618-650-2536.

PLEASE PRINT CLEARLY

1. Semester for which you are applying: Fall\_\_\_ Spring\_\_\_ Summer\_\_\_ 20\_\_\_(yr)
2. You are applying as a (indicate one):  
Degree Seeking: \_\_\_Freshman \_\_\_Transfer \_\_\_Returning Non-Degree Seeking: \_\_\_Visiting \_\_\_Returning Visiting
- 
3. Legal Name \_\_\_\_\_  
Last First Middle Suffix Maiden or former last name(s)
4. Permanent Home Address \_\_\_\_\_  
(Street number/street name/apartment no. if applicable)  
City or Town \_\_\_\_\_ State \_\_\_\_\_ ZIP \_\_\_\_\_ Home Phone (include area code) (\_\_\_\_\_) \_\_\_\_\_
5. Mailing Address (If different from permanent) \_\_\_\_\_  
(Street number/street name/apartment no. if applicable)  
City or Town \_\_\_\_\_ State \_\_\_\_\_ ZIP \_\_\_\_\_ Phone (include area code) (\_\_\_\_\_) \_\_\_\_\_
6. Gender  Female  Male 7. Date of Birth (MM/DD/YY) \_\_\_/\_\_\_/\_\_\_ 8. Social Security Number (See Disclosure, page 3) \_\_\_\_\_
9. Are you a U.S. Citizen?  Yes  No If not, state your Alien Registration Number \_\_\_\_\_  
Permanent Residents must provide a copy of their Alien Registration Card (Green Card) for review.
10. Has a member of your family graduated from SIUE?  Parent (P)  Sibling (S)  Grandparent (G)  Extended Family (X)
11. Please answer the following questions to assist SIUE's efforts to comply with civil rights legislation and mandatory reporting to federal and state agencies. Your responses to the following questions will NOT affect your admission decision.  
Do you consider yourself Hispanic or Latino? Hispanic or Latino means a person of Cuban, Mexican, Puerto Rican, South or Central American, or other Spanish culture or origin, regardless race.  
 Yes, I am Hispanic or Latino  No, I am not Hispanic or Latino  
In addition, please select one or more of the following racial categories that describe you:  
 American Indian or Alaska Native A person having origins in any of the original peoples of North and South America (including Central America), and who maintains tribal affiliation or community attachment.  
 Asian A person having origins in any of the original peoples of the Far East, Southeast Asia, or the Indian subcontinent, including, for example, Cambodia, China, India, Japan, Korea, Malaysia, Pakistan, the Philippine Islands, Thailand, and Vietnam.  
 Black or African American A person having origins in any of the black racial groups of Africa. Terms such as "Haitian" or "Negro" can be used in addition to "Black or African American."  
 Native Hawaiian or Other Pacific Islander A person having origins in any of the original peoples of Hawaii, Guam, Samoa, or other Pacific Islands.  
 White A person having origins in any of the original peoples of Europe, the Middle East, or North Africa.
12. Student E-Mail: \_\_\_\_\_ Parent E-Mail (h.s. seniors only): \_\_\_\_\_  
Student Cell Phone (include area code) (\_\_\_\_\_) \_\_\_\_\_ Parent Phone (include area code)(\_\_\_\_\_) \_\_\_\_\_
13. High School/GED Information/Home School Students (Required of all applicants)  
High School from which you graduated or will graduate (no abbreviations) \_\_\_\_\_ Graduation Date \_\_\_\_\_  
Dates of attendance From – MO/YR \_\_\_\_\_ To-MO/YR \_\_\_\_\_  
School Address (include City, State and ZIP) \_\_\_\_\_  
List all other high schools attended with addresses and attendance:  
Name of High School and address \_\_\_\_\_ Dates of attendance From – MO/YR \_\_\_\_\_ To – MO/YR \_\_\_\_\_
- 
- Did you complete the General Educational Development (GED) examination? If so, indicate yes and the date of the examination.  
Please also complete the section above on high school(s) attended.  Yes (MO/YR) \_\_\_\_\_  NO

14. Scholarships – Freshman only: In order to receive preferential consideration for the Meridian Scholars program (see Scholarship Information, page 7), please submit this application along with the Meridian Supplemental Profile available online at siue.edu/meridian.

As part of the profile, you will need to provide a resume listing your activities, honors, awards, etc., along with a two-page typed essay relating to one of the following.

- A. What has been the most important event in your life, and how has it changed you?
- B. You have been asked to write the lead editorial for a major newspaper. Choose any topic you wish.
- C. Write an essay on a topic you think could help us know you better.

This application for admission, all supporting documents, and the information asked for in the Meridian Supplemental Profile must be submitted by December 1, our priority filing date.

15. Post Secondary Information: Required of applicants who have attended any college or university after high school graduation, including SIUE.

List all institutions (no abbreviations) attended and include all requested information (Use an additional sheet if necessary).

School Name (Chronological) MUST include City and State	Dates				External degree(s) earned or planned and dates	Hours Completed	Enrolled Hours	OFFICE USE
	From MO.	YR.	To MO.	YR.				

16. Check one of the following:

- I currently live in Illinois and have lived in Illinois for at least six continuous months.
- I have lived in Illinois for less than six months.
- I do not live in Illinois.
- Requesting consideration under Public Act 93-7. (undocumented students)

IMPORTANT: This question will determine your residency for tuition purposes. Applicants failing to respond to this question will be assumed to be out-of state residents.

17. Enter Code for your intended area of study. (see code list on page 6) \_\_\_\_\_ (See note on page 2)

18. If you plan to pursue a pre-professional program (offered by SIUE), please enter appropriate code (see code list) \_\_\_\_\_

19. Do you plan to live in on-campus housing?  Yes  No

20. Have you served or are you serving on active duty with the armed services?  Yes  No

21. Have you EVER been convicted of or under current indictment for a felony?  Yes  No

Southern Illinois University Edwardsville is committed to maintaining a safe environment for all members of the University community. The University requires applicants who are under indictment or have been convicted of a felony to disclose this information as a mandatory step in the application process. A previous conviction or current indictment does not automatically bar admission to the University, but does require review. Complete information must be sent by Certified Mail at the time of application for admission to: Southern Illinois University Edwardsville; Director of Admissions; Campus Box 1600; Edwardsville, IL 62026-1600. Applicants are responsible for verifying receipt by the University and for maintaining a copy of the receipt certifying submission. Information to be submitted includes: a brief explanation, a location (city, state, country) of conviction or current indictment, dates and court disposition. This statement also must include a grant of permission to the University for complete access to criminal records, if any. For more information about this requirement, call 618-650-3705.

22. CERTIFICATION: This certification must be signed and dated by the applicant before action can be taken on this admission and scholarship application.

I understand that withholding information requested on this application or giving false information may make me ineligible for admission to the University or subject to dismissal. I certify that the statements I have made on this application are correct and complete.

Print Name \_\_\_\_\_

Signature \_\_\_\_\_ Date \_\_\_\_\_

**FOR OFFICE USE ONLY**

Type	Student Type	Res	Program	Fee Received By: WEB _____ CHECK _____
			00_UG_AS	
REMARKS: _____				

# Undergraduate Areas of Study Available at SIUE\*

SIUE offers undergraduate areas of study in the College of Arts and Sciences, School of Business, School of Education, School of Engineering and School of Nursing. **All students (except transfer students who have a qualifying associate or higher degree) enter SIUE as an undeclared student into the College of Arts and Sciences.**

<b>Still Deciding</b>		Employment Relations - Social Work	H2	Music Theory and Composition	DL
Still Deciding Arts and Sciences	SA	<b>English **</b>	C8	Musical Theater	DM
Still Deciding Business	SB	Entrepreneurship	C9	Native American Studies (Anthropology)	G6
Still Deciding Education	SE	Environmental Sciences	CA	<b>Nursing 4-year Baccalaureate</b>	DQ
Still Deciding Engineering	SG	European Studies	G7	Nursing RN Bacc Degree Completion	EW
Still Deciding Nursing	SN	<b>Exercise Science</b>	AS	Peace and International Studies	DR
Still Deciding	UN	Finance	CD	Performance (Theater)	DT
		<b>Foreign Languages and Literature **</b>	CE	<b>Philosophy</b>	DV
<b>Accountancy</b>	B1	Forensics Chemistry	H7	<b>Physical Education Teacher Education **</b>	AZ
Actuarial Science (Math)	B2	Forensic Sciences (Anthropology)	G5	<b>Physics **</b>	DW
Aerospace Studies (ROTC)	B3	French **	CF	<b>Political Science **</b>	DX
African Studies	G1	General Business Administration	CG	<b>Psychology</b>	E5
American and English Literature	G2	Genetic Engineering	CH	Public Relations	F3
<b>Anthropology</b>	B5	<b>Geography **</b>	CJ	Religious Studies	E8
Applied Mathematics	B6	German **	CK	Russian Area Studies	E9
<b>Art</b>	B7	Gerontological Nursing	AT	Secondary Education	H4
<b>Art and Design</b>	B8	<b>Health Education **</b>	CM	Secondary English Language Arts	H5
Art Education **	B9	<b>History **</b>	CN	Social Science Education **	EC
Art History	BA	History/Literature/Criticism (Theater)	AU	<b>Social Work</b>	ED
Art/Studio Art	EN	Human Resource Management	CO	<b>Sociology</b>	EE
Asian Studies	G3	<b>Industrial Engineering</b>	CP	Spanish **	EF
Biochemistry	AO	Instructional Technology	CR	<b>Special Education</b>	EG
Biochemistry (Am Chem Society Certified)	AP	Integrative Biology	AV	<b>Speech Communication</b>	EI
<b>Biological Sciences **</b>	BD	International Business	CS	Speech Comm Education **	EH
Black American Studies	BE	Interpersonal Communication	AW	<b>Speech-Language Pathology and Audiology</b>	EJ
<b>Business Administration</b>	BF	Jazz Performance	CT	Statistics	EM
<b>Business Economics and Finance</b>	BG	Journalism, Print and Electronic	F2	Television/Radio	AD
<b>Chemistry **</b>	BH	Kinesiology	CU	<b>Theater and Dance **</b>	ES
Chemistry (Am Chem Society Certified)	AQ	Land Surveying - Construction Mgmt.	F6	Women's Studies	ET
<b>Civil Engineering</b>	B1	Latin American Studies	G8		
Classical Studies	BJ	<b>Liberal Studies</b>	CV	<b>Pre Professional Programs</b>	
<b>Computer Engineering</b>	BN	Linguistics	CX	Pre-Med	E1
<b>Computer Management &amp; Information Systems</b>	BO	Management	CY	Pre-Pharmacy	EX
<b>Computer Science</b>	BP	Management Information Systems	H3	Pre-Dental	DY
<b>Construction Management</b>	BQ	<b>Manufacturing Engineering</b>	D1	Pre-Veterinary	EY
Construction Methods	F4	Marketing	D2	Pre-Law	DZ
Construction Project Management	F5	<b>Mass Communications</b>	D4		
Corporate and Institutional Media	AR	<b>Mathematical Studies</b>	D5	<b>Special Instructions</b>	
Corporate and Organizational Communication	BR	Mathematics	D6	If you're considering a specific major,	
Creative Writing	BS	Mathematics Education **	D7	contact the appropriate department to ask	
<b>Criminal Justice Studies</b>	BT	<b>Mechanical Engineering</b>	D8	about additional requirements for admission	
Dance	BU	Media Advertising	AX	to its program. Transfer students wishing to	
Design/Technical (Theater)	BW	Medical Science	DA	enter one of the Engineering majors must	
<b>Early Childhood Education **</b>	BX	Medical Technology	EV	contact the School of Engineering for a	
<b>Earth and Space Science Education **</b>	BY	Military Science (ROTC)	DE	transfer credit evaluation at least 10 days	
Ecology, Evolution, Environment	BZ	<b>Music</b>	DG	before the start of the semester for which	
<b>Economics</b>	C1	Music Business	H1	they have applied. If you plan to enter	
Economics and Finance	G4	Music Education **	DH	Pharmacy or Dental Medicine, please indicate	
<b>Electrical Engineering</b>	C6	Music History/Literature	DI	the appropriate code on question 18 as well	
<b>Elementary Education **</b>	C7	Music Performance	DK	as select an undergraduate major you intend	
				to pursue. (Example: Students planning to	
				enter pharmacy can list Biological Sciences as	
				their intended major).	

\***Bold indicates degree available**, use code to answer questions 17 & 18 on application. \*\* Teacher Certificate

# Scholarships Available at SIUE

## Meridian Scholarships

**Award Amount:** Full tuition, mandatory fees, room and board scholarships awarded annually as funding is available.

**Criteria:** Through a competitive process, admitted freshmen with an ACT  $\geq$  27 (1240 SAT) will be considered. All students who meet the criteria are encouraged to apply.

**Application Deadline:** Submit admission application including Meridian Supplemental Profile on or before 12/1/2011. For more information, see question 14 on the application or visit [siue.edu/meridian](http://siue.edu/meridian).

**Award Renewal:** Award is good for eight semesters. Students must complete 12 hours per semester and maintain a 3.25 cumulative GPA.

## Cougar Pride Scholarships

**Award Amount:** Up to \$12,000 over four years awarded for freshmen and transfers as funding is available.

**Criteria:** Through a competitive process, admitted freshmen with an ACT  $\geq$  23 (1070 SAT) will be considered. Students transferring from a regionally accredited institution must have earned a minimum 3.0 GPA in at least 24 semester hours in course work that is transferrable to SIUE, including students with a recognized associate's degree. All students who meet the criteria are encouraged to apply.

**Application Deadline:** Preferential consideration will be given to students completing the application for admission on or before 12/1/2011. FAFSA completion is required.

**Award Renewal:** Award is good for eight semesters. Students must complete 12 hours per semester and maintain a 2.9 cumulative GPA.

## Johnetta Haley Scholarships

**Award Amount:** Up to \$12,000 over four years awarded for freshmen and transfers as funding is available.

**Criteria:** Through a competitive process, admitted freshmen with an ACT  $\geq$  23 (1070 SAT) will be considered. Students transferring from a regionally accredited institution must have earned a minimum 3.0 GPA in at least 24 semester hours in course work that is transferrable to SIUE, including students with a recognized associate's degree. This scholarship is designed to support enrollment of students who are underrepresented in their anticipated field of study. All students who meet the criteria are encouraged to apply.

**Application Deadline:** Preferential consideration will be given to students completing the application for admission on or before 12/1/2011. FAFSA completion is required.

**Award Renewal:** Award is good for eight semesters. Students must complete 12 hours per semester and maintain a 2.9 cumulative GPA.

## The e Guarantee

**Award Amount:** Amounts will vary. After completion of the Free Application for Federal Student Aid (FAFSA), and applying all available State and Federal programs to student's account, SIUE will assist families with filling remaining unmet financial need. Awards will be made as funding is available.

**Criteria:** Admitted Illinois freshmen with an ACT  $\geq$  19 (900 SAT), \$0 Expected Family Contribution (EFC) and family income levels at or below federal poverty guidelines are eligible.

**Application Deadline:** Preferential consideration will be given to students completing the application for admission on or before 12/1/2011 and the FAFSA as soon as possible after 1/1/12.

**Award Renewal:** Student's financial eligibility for the program will be reviewed annually. Award is good for up to eight semesters. Students must complete 12 hours per semester and maintain a 2.0 cumulative GPA.

## Out of State Tuition Awards

### Premier Metropolitan Achievement Award (PREMIER) & Geographic Enhancement Opportunity Award (GEO)

**Award Amount:** Students meeting the criteria from these areas are eligible for the special tuition rate to 1.2 times the current Illinois in-state tuition rate (see chart below) as funding is available.

**Criteria:** First-time, full-time admitted freshmen with a composite ACT score  $\geq$  23 (1070 SAT). For the GEO, students who have been recognized for outstanding talent through a competitive departmental process may also be considered. All students must live on campus at SIUE for their entire first year.

**Application Deadline:** Preferential consideration will be given to students completing the application for admission on or before 12/1/2011. FAFSA completion is required.

**Award Renewal:** This special tuition rate is good for one academic year including the summer term. Students are encouraged to file for Illinois residency to receive in-state tuition for subsequent years.

## Tuition and Fees

Newly enrolled undergraduate students will pay a guaranteed tuition rate for four continuous academic years.

What Does it Cost to Attend SIUE?			
	In-State Residents	GEO/PREMIER Scholars	Out-of-State Residents
Tuition*	\$6,630.00	\$7,956.00	\$16,575.00
Fees*	\$2,234.80	\$2,234.80	\$2,234.80
Shared Room & Board**	\$8,051.00	\$8,051.00	\$8,051.00
<b>Total</b>	<b>\$16,915.80</b>	<b>\$18,241.80</b>	<b>\$26,860.80</b>

\* Undergraduate, two semesters, 15 hours each. Prices reflect academic year 2011-2012.  
\*\* Based on a shared room in freshman residence hall, meal plan A, and includes campus housing activity fee.  
Undergraduate fees include the cost of renting basic textbooks. This program allows you to rent books instead of buying them.